



TRANSPORTATION • MUNICIPAL DEVELOPMENT • ENVIRONMENTAL
 514 North Main Street P.O. Box 348
 Friesland, Wisconsin 53534
 608-339-3008 Fax: 608-339-8078
 © MSA Professional Services, Inc.

Cadd File: P:\123008\123608\12365\12365000\CADD\12365000.dwg
 Field Book: AF 142
 Drawn by: CJR
 Date: 1 Oct., 2010
 Checked by: SJS
 Scale: 1" = 100'

PREPARED FOR:
 GSAMP Trust
 12650 Ingenuity Drive
 Orlando, FL 32826
 Project No. R12365000
 Sheet 1 of 2

PLAT OF SURVEY

Part of the Northwest Quarter of the Northwest Quarter of Section 19, Township 19 North, Range 6 East, Town of Big Flats, Adams County, Wisconsin.

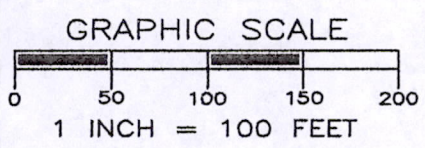
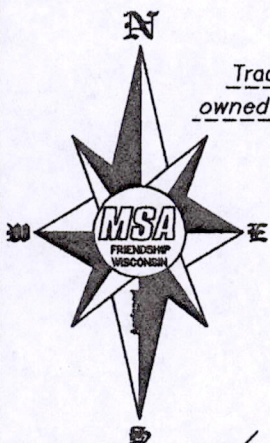
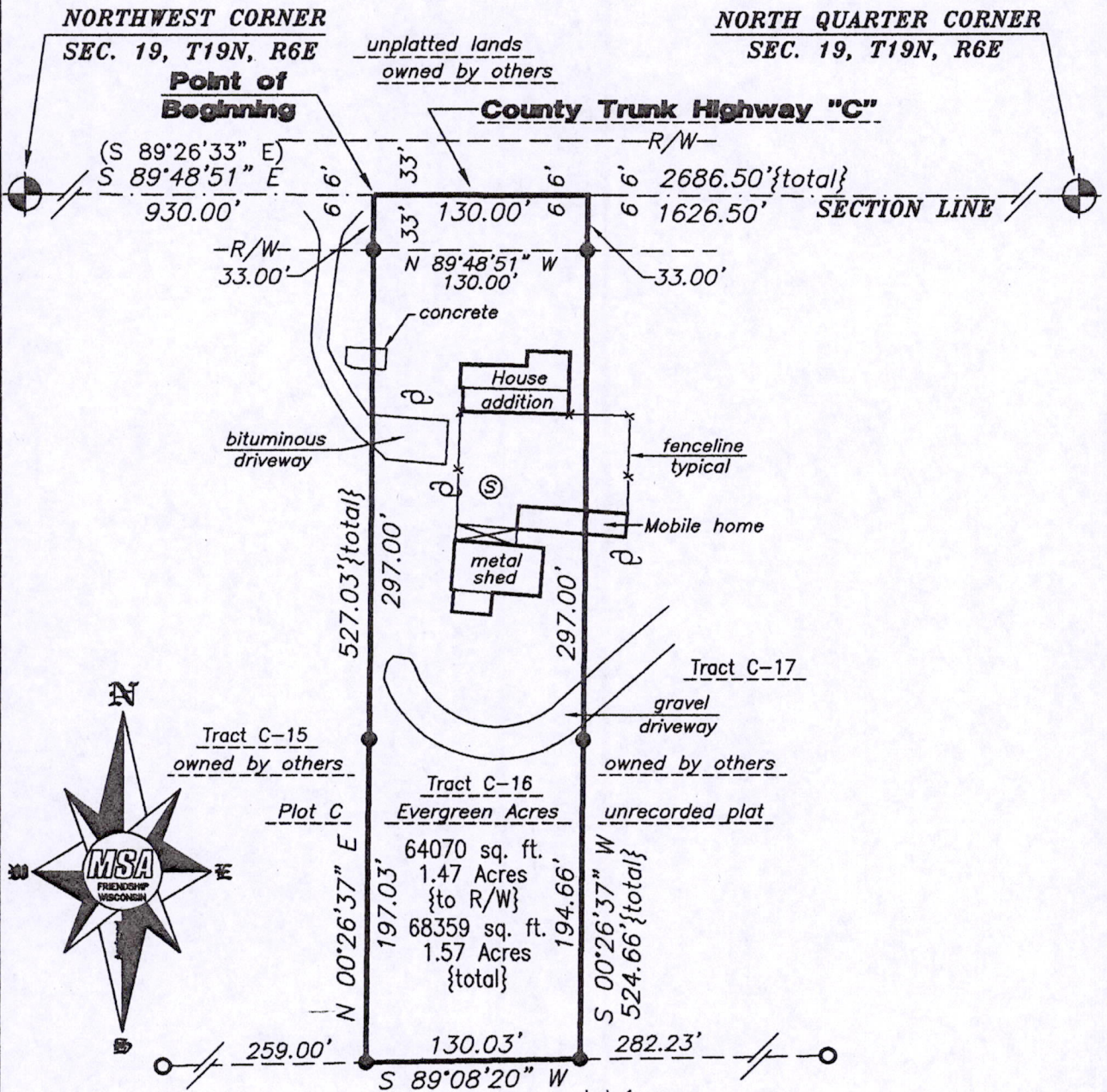

LEGEND:

- Harrison cast iron monument, found
- 3/4" round iron rod, found
- 3/4" X 18" round iron rod, placed weighing 1.50 lbs per lineal ft.
- Recorded as
- septic tank cover
- utility pole

The North line of the Northwest Quarter of Section 19, T19N, R6E was assigned a bearing of S 89°48'51" E as the basis of bearings on this map.

Deed Ref.: Document No. 486955

POS19190621002

PLAT OF SURVEY

Part of the Northwest Quarter of the Northwest Quarter of Section 19,
Township 19 North, Range 6 East, Town of Big Flats, Adams County, Wisconsin.

SURVEYOR'S CERTIFICATE:

I, Christopher J. Renner, Registered Land Surveyor, hereby certify to my client(s) that I have surveyed and mapped the property shown upon this plat and that the within plat is a true and correct representation of the boundaries of the land surveyed, to the best of my knowledge and belief.

LEGAL DESCRIPTION:

Part of the Northwest Quarter of the Northwest Quarter of Section 19, Township 19 North, Range 6 East, Town of Big Flats, Adams County, Wisconsin described as follows;
Commencing at the Northwest corner of said Section 19, thence S 89°48'51" E along the North line of the Northwest Quarter of said Section 19 a distance of 930.00 feet to the POINT OF BEGINNING, thence continuing S 89°48'51" E along said North line a distance of 130.00 feet, thence S 00°26'37" W a distance of 524.66 feet to the North line of Lot 1 of Adams County Certified Survey Map no. 2788, thence S 89°08'20" W along the North line of said Lot 1 a distance of 130.03 feet, thence N 00°26'37" E a distance of 527.03 feet to the North line of the Northwest Quarter of said Section 19 and the POINT OF BEGINNING.
Subject to easements, covenants, restrictions and right-of-ways of record.



TRANSPORTATION • MUNICIPAL DEVELOPMENT • ENVIRONMENTAL
514 North Main Street, P.O. Box 348
Fond du Lac, Wisconsin 54601
608-338-3808 Fax: 608-338-9078
© MSA Professional Services, Inc.

Cadd File:	P:\123006\123806\12385\12365000\CADD\12365000.dwg
Field Book:	AF 142
Drawn by:	CJR
Date:	1 Oct., 2010
Checked by:	SJS
Scale:	1" = 100'
Page No.:	21-22

PREPARED FOR:
GSAMP Trust
12650 Ingenuity Drive
Orlando, FL 32826



[Signature] / OCTOBER, 2010
MSA PROFESSIONAL SERVICES, INC.
CHRISTOPHER J. RENNER, WISCONSIN REGISTERED LAND SURVEYOR #2441

NOTE: If the surveyor's seal is not red in color, the survey is a copy and should be assumed to contain unauthorized alterations. The certification contained on this document shall not apply to copies.

Pos191906 21002