

PLAT OF SURVEY ✓

Part of the Northwest Quarter of the Northwest Quarter of Section 19,
Township 19 North, Range 6 East, Town of Big Flats, Adams County, Wisconsin.

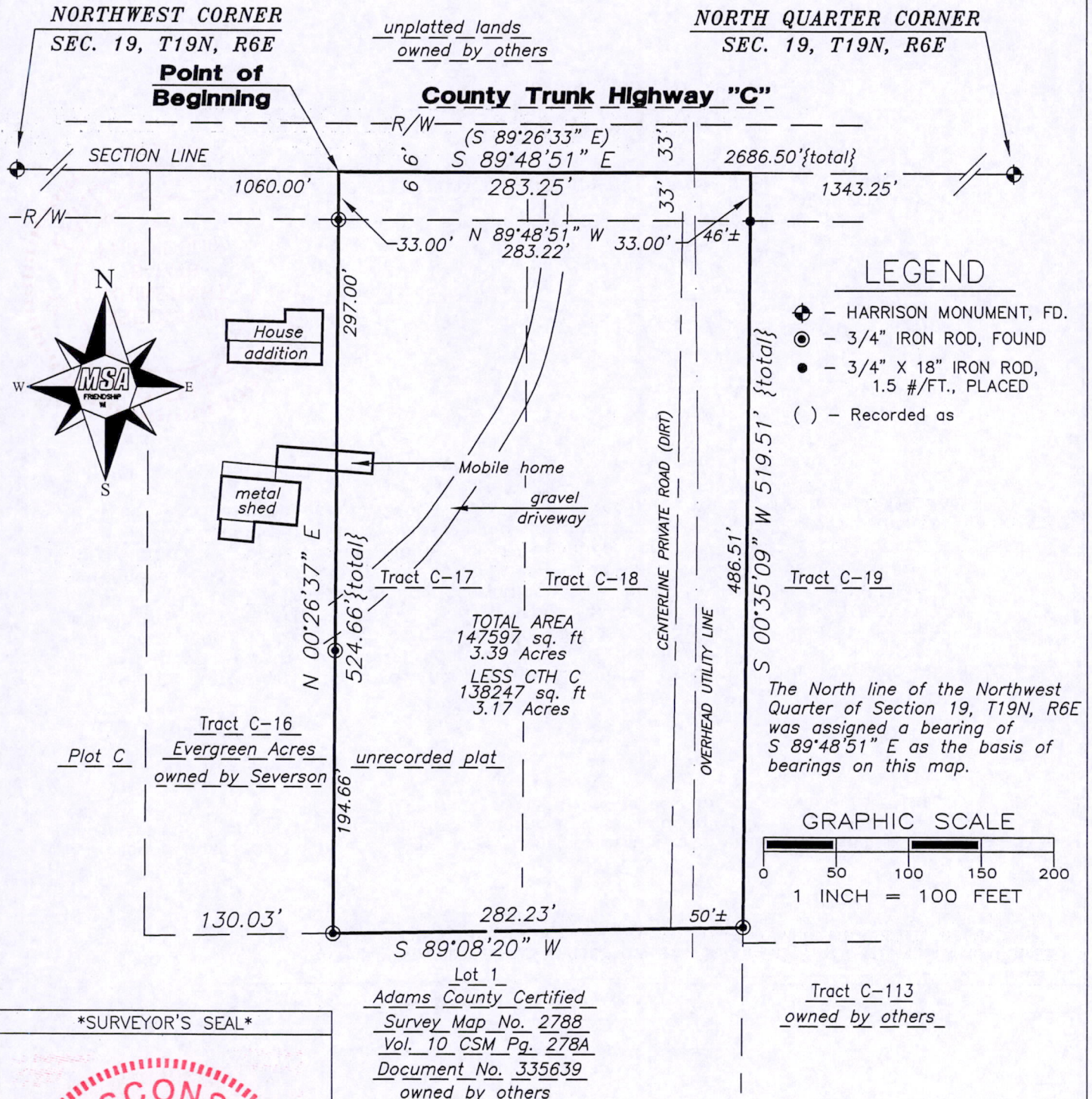

SURVEYOR'S SEAL



Gregory P. Rhinehart 7/10/2012

MSA PROFESSIONAL SERVICES
GREGORY P. RHINEHART, REGISTERED LAND SURVEYOR, S-1478

DATE

NOTE: IF THE SURVEYOR'S SEAL AT LEFT IS NOT RED IN COLOR, THE SURVEY IS A COPY AND SHOULD BE ASSUMED TO CONTAIN UNAUTHORIZED ALTERATIONS. THE CERTIFICATION CONTAINED ON THIS DOCUMENT SHALL NOT APPLY TO COPIES.

Pos19190621003



NOTE: IF THE SURVEYOR'S SEAL AT LEFT IS NOT RED IN COLOR, THE SURVEY IS A COPY AND SHOULD BE ASSUMED TO CONTAIN UNAUTHORIZED ALTERATIONS. THE CERTIFICATION CONTAINED ON THIS DOCUMENT SHALL NOT APPLY TO COPIES.

MSA PROFESSIONAL SERVICES
 GREGORY P. RHINEHART, REGISTERED LAND SURVEYOR, S-1478
 DATE

Gregory P. Rhinehart
 7/10/2012

Part of the Northwest Quarter of the Northwest Quarter of Section 19, Township 19 North, Range 6 East, Town of Big Flats, Adams County, Wisconsin described as follows:
 Commencing at the Northwest corner of said Section 19, thence S 89°48'51" E along the North line of the Northwest Quarter of said Section 19 a distance of 1060.00 feet to the POINT OF BEGINNING, thence continuing S 89°48'51" E along said North line a distance of 283.25 feet, thence S 00°35'09" W a distance of 519.51 feet to the Northeast corner of Lot 1 of Adams County Certified Survey Map no. 2788, thence S 89°08'20" W along the North line of said Lot 1 a distance of 282.23 feet, thence N 00°26'37" E a distance of 524.66 feet to the North line of the Northwest Quarter of said Section 19 and the POINT OF BEGINNING.
 Subject to easements, covenants, restrictions and right-of-ways of record.

DESCRIPTION:

Part of the Northwest Quarter of the Northwest Quarter of Section 19, Township 19 North, Range 6 East, Town of Big Flats, Adams County, Wisconsin. I, Gregory P. Rhinehart, Registered Land Surveyor, hereby certify to my client(s) that I have surveyed and mapped the property shown upon this plat and that the within plat is a true and correct representation of the boundaries of the land surveyed, to the best of my knowledge and belief.

PLAT OF SURVEY

<p>MSA PROFESSIONAL SERVICES TRANSPORTATION • MUNICIPAL DEVELOPMENT • ENVIRONMENTAL PO Box 349, Friendship, WI 53934 608-339-3808 Fax: 608-339-8078 Web Address: www.msa-ps.com © MSA PROFESSIONAL SERVICES</p>		<p>SURVEYOR: MSA PROFESSIONAL SERVICES, INC. P.O. BOX 349 FRIENDSHIP, WI, 53934-0349 608-339-3808</p>	
<p>CLIENT: Leo and Barbara Severson N3973 W Water Street Sullivan, WI 53178</p>		<p>DRAWN BY gpr PROJECT # R1434000</p>	
<p>CHECKED BY sjs SHEET # 1 OF 2</p>		<p>PAGES # 75 FIELD BOOK # 142</p>	