

C7

BADGER - LAND SURVEYING, INC.
 2610 WEST GRAND AVE.
 WISCONSIN RAPIDS, WI. 54495
 © 2010, BADGER-LAND SURVEYING, INC.

PHONE: (715) 424 - 5900
 FAX: (715) 424 - 5901
 E-MAIL: blsurvey@wctc.net
 www.badgerlandsurvey.com

PREPARED FOR:
GERALDINE VANDERMEER
1012 W. 13TH DRIVE
ARKDALE, WI 54613
 DRAWN BY: KW JOB#: 91510

PLAT OF SURVEY This map DOES NOT transfer property ownership. Sale or transfer of property requires a recorded deed.

BEING PART OF THE NE1/4 NW1/4 OF SECTION 19, TOWNSHIP 19 NORTH, RANGE 6 EAST, TOWN OF BIG FLATS, ADAMS COUNTY, WISCONSIN.

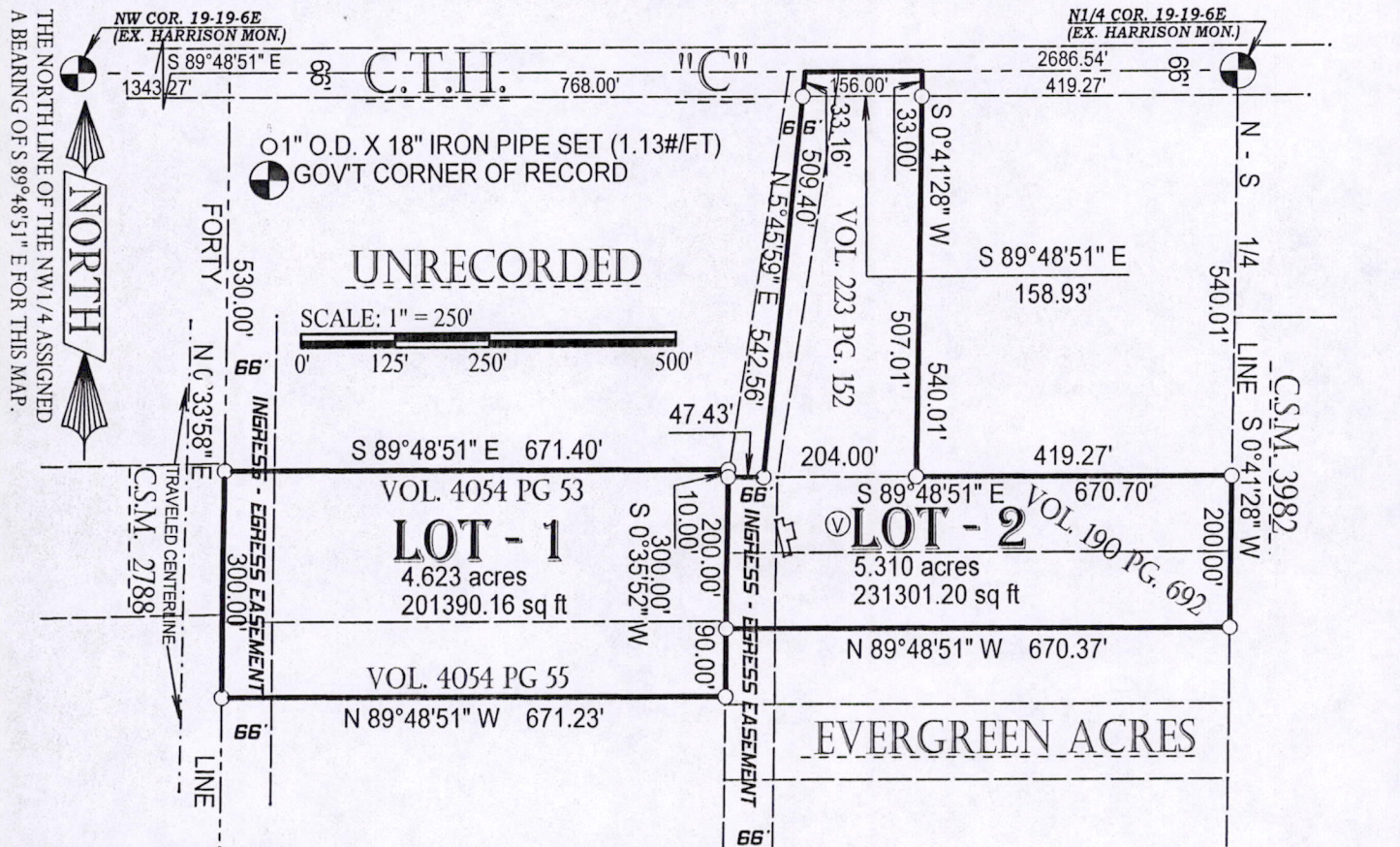

LEGAL DESCRIPTION:

Being part of the NE1/4 NW1/4 of Section 19, Township 19 North, Range 6 East, Town of Big Flats, Adams County, Wisconsin, bounded and described as follows;

Commencing at the N1/4 COR. 19-19-6E;
 Thence along the N - S 1/4 line a bearing of S 0°41'28" W, a distance of 540.01' to an iron monument being the POINT OF BEGINNING;
 Thence continue along the N - S 1/4 line a bearing of S 0°41'28" W, a distance of 200.00' to an iron monument;
 Thence parallel to the North Line of the NW1/4 a bearing of N 89°48'51" W, a distance of 670.37' to an iron monument;
 Thence S 0°35'52" W, a distance of 90.00' to an iron monument;
 Thence parallel to the North Line of the NW1/4 a bearing of N 89°48'51" W, a distance of 671.23' to an iron monument;
 Thence along the West Line of the NE1/4 NW1/4 a bearing of N 0°33'58" E, a distance of 300.00' to an iron monument;
 Thence parallel to the North Line of the NW1/4 a bearing of S 89°48'51" E, a distance of 671.40' to an iron monument;
 Thence S 0°35'52" W, a distance of 10.00' to an iron monument;
 Thence parallel to the North Line of the NW1/4 a bearing of S 89°48'51" E, a distance of 47.43' to an iron monument;
 Thence N 5°45'59" E, a distance of 542.56';
 Thence along the North Line of the NW1/4 a bearing of S 89°48'51" E, a distance of 156.00';
 Thence parallel to the East Line of the NW1/4 a bearing of S 0°41'28" W, a distance of 540.01' to an iron monument;
 Thence parallel to the North Line of the NW1/4 a bearing of S 89°48'51" E, a distance of 419.27' to an iron monument being the POINT OF BEGINNING; subject to right-of-ways, easements, restrictions and reservations of record, IF ANY.

Said described tract containing 9.93 Acres, more or less.

CERTIFICATION:

I hereby certify that such map is a correct representation of the exterior boundaries of the land surveyed and that the above map is a true representation thereof. That I have complied fully with Section AE7 of Wisconsin Statutes to the best of my knowledge and belief.

CERTIFIED CORRECT THIS 23rd DAY OF Sept 2010.

KEVIN M. WHIPPLE R.L.S. 2444
 Drafted By: KEVIN WHIPPLE



Pos 1919062100 4