

# PLAT OF SURVEY

THE EAST HALF OF THE SOUTHWEST QUARTER OF SECTION 19, TOWN 19 NORTH, RANGE 6 EAST, IN THE TOWN OF BIG FLATS, ADAMS COUNTY, WI.

MORE PARTICULARLY DESCRIBED AS:

COMMENCING AT THE SOUTH QUARTER CORNER OF SECTION 19, TOWN 19 NORTH, RANGE 6 EAST, SAID CORNER BEING THE POINT OF BEGINNING; THENCE NORTH 01°08'51" EAST, 2654.16 FEET ALONG THE EAST LINE OF THE SOUTHWEST QUARTER OF SAID SECTION TO A 1 1/4 INCH PIPE, THENCE SOUTH 89°35'39" WEST, 1337.90 FEET ALONG THE NORTH LINE OF THE SAID QUARTER SECTION TO THE WEST LINE OF THE EAST HALF OF THE SOUTHWEST QUARTER OF SECTION 19, THENCE SOUTH 00°54'01" WEST 2648.94 FEET TO THE SOUTH LINE OF SAID QUARTER SECTION OF 19, THENCE NORTH 89°48'26" EAST, 1326.35 FEET ALONG SAID SECTION LINE TO THE POINT OF BEGINNING

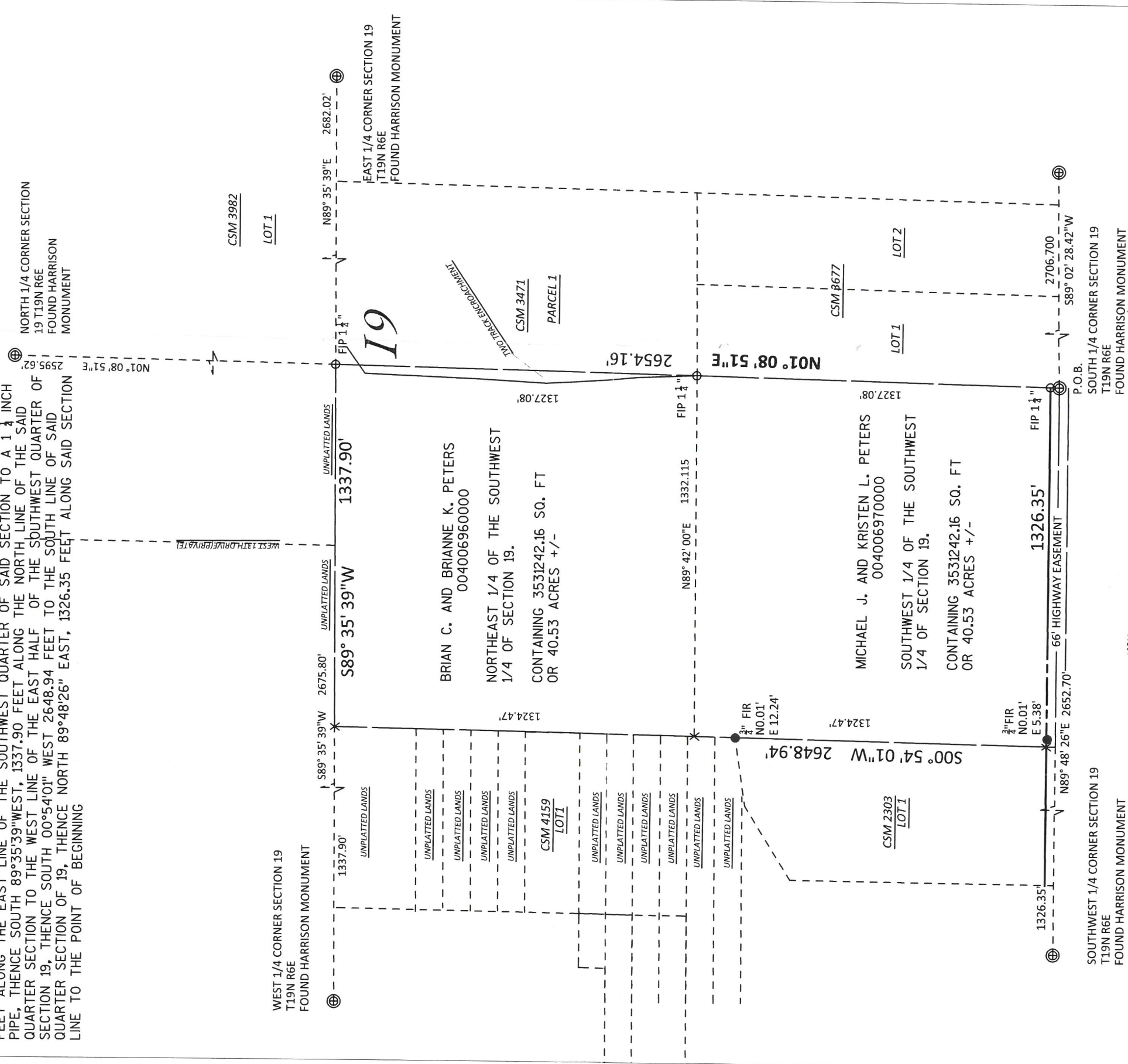

- ✕ SET 3/4" REBAR
- FOUND 3/4" REBAR
- FOUND 1 1/4" PIPE

BEARINGS ARE REFERENCED TO THE SOUTH LINE OF THE SOUTHWEST QUARTER OF SECTION 19, T19N R6E, WHICH BEARS N89°48'26"E

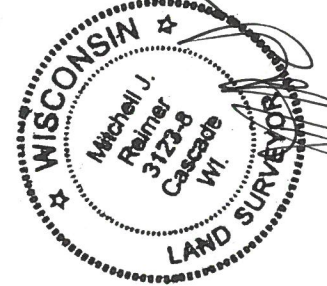

Mitchell J. Reimer  
W7795 Meadow Ct.  
Cascade WI 53011

**SURVEYORS CERTIFICATE**  
State of Wisconsin

I hereby certify that I have surveyed and mapped the lands described hereon, and that this map is a representation thereof to the best of my knowledge and that I have compiled with the applicable requirements of section AE 7 of the Wisconsin Administrative Code as per Agreement with Brian C. and Brianne K. Peters and Michael J. and Kristen L. Peters who has reviewed such survey.

POS 19190631002