

PROJECT NO. 331515

M.S.A. FILE NO. \_\_\_\_\_

CLIENT: Scottie Realty  
STREET: 304 S. Main St. P.O. Box 819  
CITY: Adams, Wi. 53910

SHEET 1 OF 1  
SIDE \_\_\_\_\_ OF \_\_\_\_\_

# MID-STATE ASSOCIATES INC. BARABOO, WISCONSIN 53913

## PLAT OF SURVEY

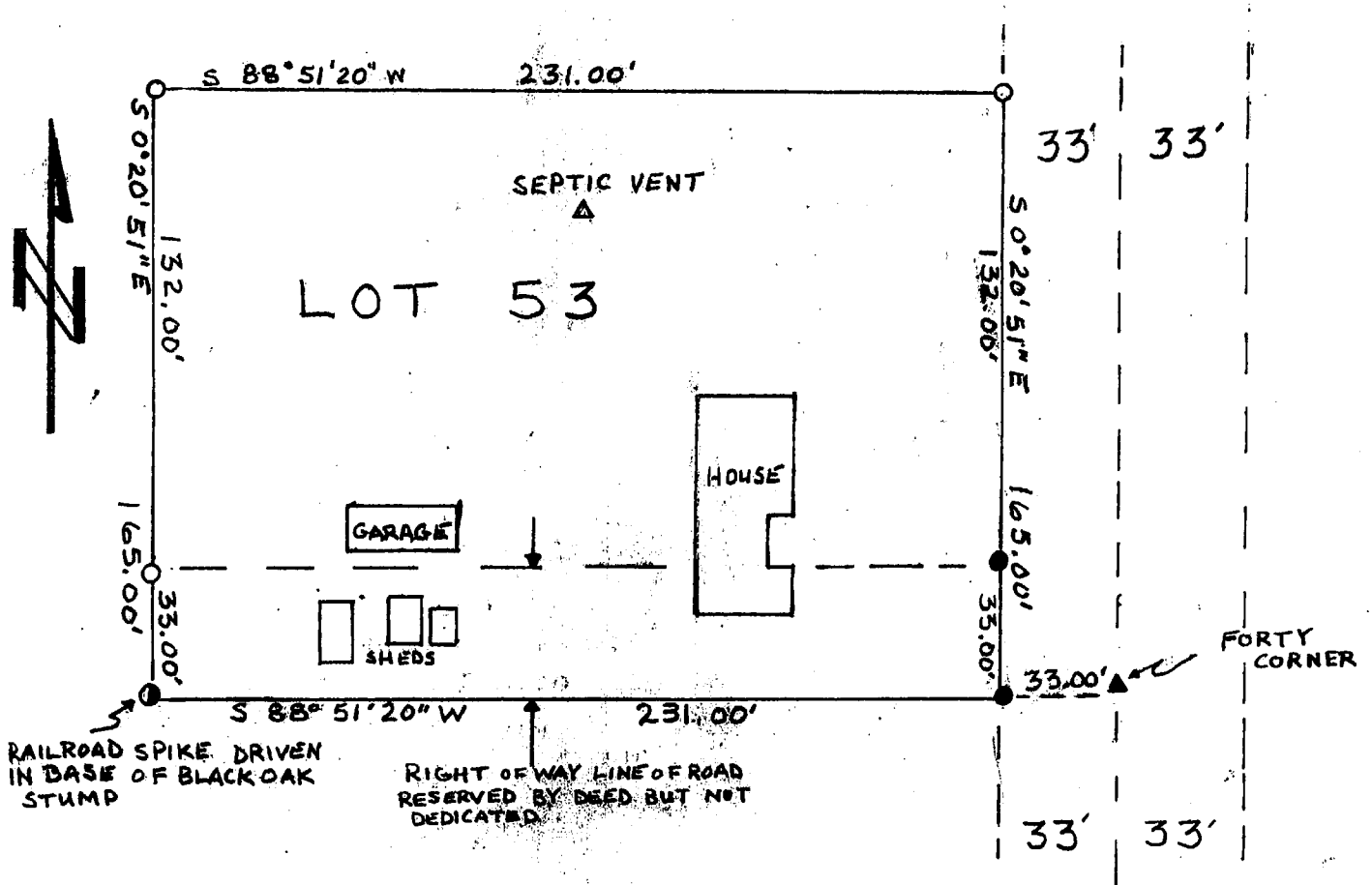

SCALE: 1" = 50'

### LEGEND

- = 2" x 30" Pipe Fd
- = 1" x 24" Pipe Fd
- ▲ = Forty Corner
- ⊙ = Railroad Spike Fd

### DESCRIPTION

Lot 53 of Big Flats Assessor's Plat No. 1, located in the NE $\frac{1}{4}$  of the SE $\frac{1}{4}$  of Section 20, Town 19 North, Range 6 East, Town of Big Flats, Adams County, Wisconsin.



*P. P. Pennington*