

THE NORTHEAST QUARTER AND THE NORTHWEST QUARTER, SECTION 21, TOWNSHIP 19 NORTH, RANGE 6 EAST,
TOWN OF BIG FLATS, ADAMS COUNTY, WISCONSIN INCLUDING LOT 2 OF ADAMS COUNTY CERTIFIED SURVEY MAP NO. 974.

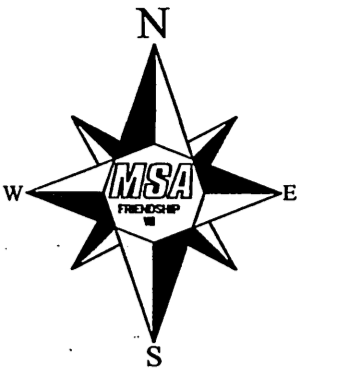

NORTHWEST CORNER
SECTION 21, T19N, R6E
HARRISON MON., FD.

NORTH QUARTER CORNER
SECTION 21, T19N, R6E
HARRISON MON., FD.

NORTHEAST CORNER
SECTION 21, T19N, R6E
BERNTSEN SURVEY NAIL,
PLACED FROM WITNESSES

ADAMS CO. CSM # 976

ADAMS CO. CSM # 976

ADAMS CO. CSM # 3214

ADAMS COUNTY ROAD "C"

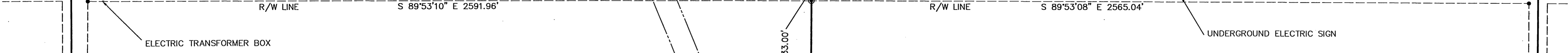
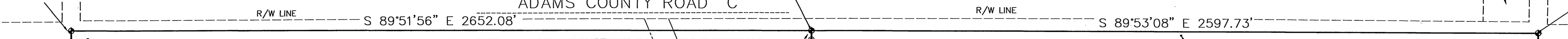

R/W- ROAD R/W LINES ARE DETERMINED
BY A COMBINATION OF ADJOINING SURVEYS
LONG TERM USE.

RIGHT OF WAY EASEMENT GRANT
ADAMS CO. DOCUMENT NO. 204774 TO
LAKEHEAD PIPE LINE COMPANY, INC.

RIGHT OF WAY EASEMENT FOR UNDERGROUND ELECTRIC LINES - INDIVIDUAL RESIDENCE
ADAMS CO. DOCUMENT NO. 2273129 TO
ADAMS- MARQUETTE ELECTRIC COOPERATIVE
BLANKET IN NATURE

ADAMS CO. CSM # 974

NW 1/4, SECTION 21, T19N, R6E

NE 1/4, SECTION 21, T19N, R6E

6996147 sq. ft
160.61 Acres

6876615 sq. ft
157.87 Acres

LESS ROAD R/W
6786219 sq. ft
155.79 Acres

LESS ROAD R/W
6704848 sq. ft
153.92 Acres

BIG FLATS ASSESSOR'S PLAT NO. 1

11TH AVENUE

10TH AVENUE

BLACKHAWK CT.

TROUT VALLEY WEST (UNRECORDED PLAT)

N 00°20'50" E 2647.57'

S 00°56'02" W 2613.85'

R/W LINE

R/W LINE

33.00'

1943.99'

N 89°57'37" W 2637.30'

UNPLATTED LANDS

660.31'

FENCE ALONG LINE
FOR 660 FEET WEST OF
SE CORNER NW 1/4

SOUTHEAST CORNER
NW 1/4
2" DIAM IRON PIPE, FD.

2575.52'

N 89°57'05" W 2608.52'

UNPLATTED LANDS

33.00'

S 00°26'04" W 2607.27'

R/W LINE

S 00°26'04" W 2640.23'

BLACKHAWK DR.

EAST QUARTER CORNER
SECTION 21, T19N, R6E
HARRISON MON., FD.

LEGEND

- ◆ - GOVERNMENT LAND CORNER, FD., AS NOTED
- - 1" IRON PIPE, FOUND
- - 2" IRON PIPE, FOUND
- - 3/4" x 18" IRON ROD, 1.5' // FT., PLACED

R/W- ROAD R/W LINES ARE DETERMINED
BY A COMBINATION OF ADJOINING SURVEYS
LONG TERM USE.

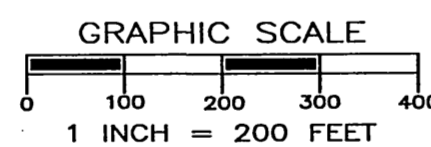

THE WEST LINE OF THE NORTHWEST 1/4 OF SECTION 21-19-6E
WAS ASSIGNED A BEARING OF N00°20'50"E AS THE
BASIS OF BEARINGS ON THIS MAP.

2" DIA. IRON PIPE, FD., ON LINE, OF
UNKNOWN ORIGIN. AT WEST END OF FENCE

1 1/2" DIA. IRON PIPE, FD., 1.5 FT. NORTH OF LINE,
1331 FEET WEST OF QUARTER CORNER, OF UNKNOWN ORIGIN

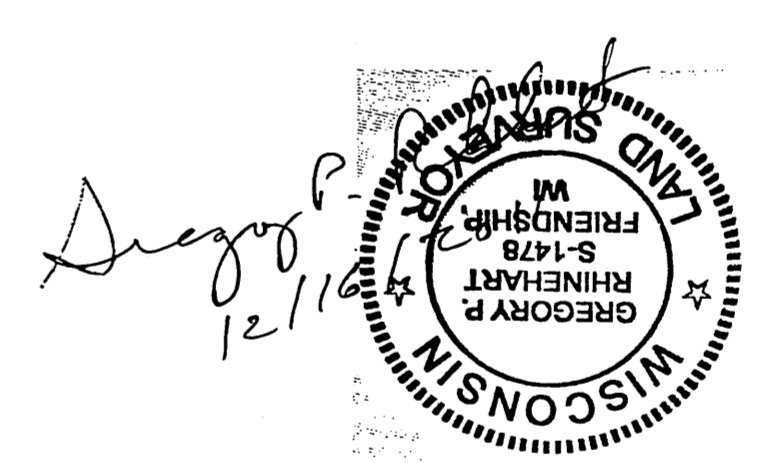

RIGHT OF WAY EASEMENT GRANT
ADAMS CO. DOCUMENT NO. 206031 TO
LAKEHEAD PIPE LINE COMPANY, INC.



TRANSPORTATION • MUNICIPAL
DEVELOPMENT • ENVIRONMENTAL
514 Main Street P.O.Box 349 Friendship, WI 53934-0349
608-339-3808 Fax: 608-339-8078
© MSA Professional Services, Inc.

Cadd File: P:\13800S\13840S\13849\13849000\CADD\13849000.DWG

Field Book: AF 143	Drawn by: gpr	Date: DEC. 16, 2011
Page No.: 64	Checked by: ml	Scale: 1" = 200'

PLAT OF SURVEY

:PREPARED FOR: MARTIN, GOODRICH AND WADELL, INC.
2020 ABERDEEN COURT
SYCAMORE, IL 60178

Project No.
R13849000

Sheet
1 of 1

P0521190621001