

Map of Survey

Peter & Peggy Schwartz
 part of the Southwest 1/4 of the Southeast 1/4
 Section 21, T19N, R6E, 4th P.M.
 Adams County, Wisconsin

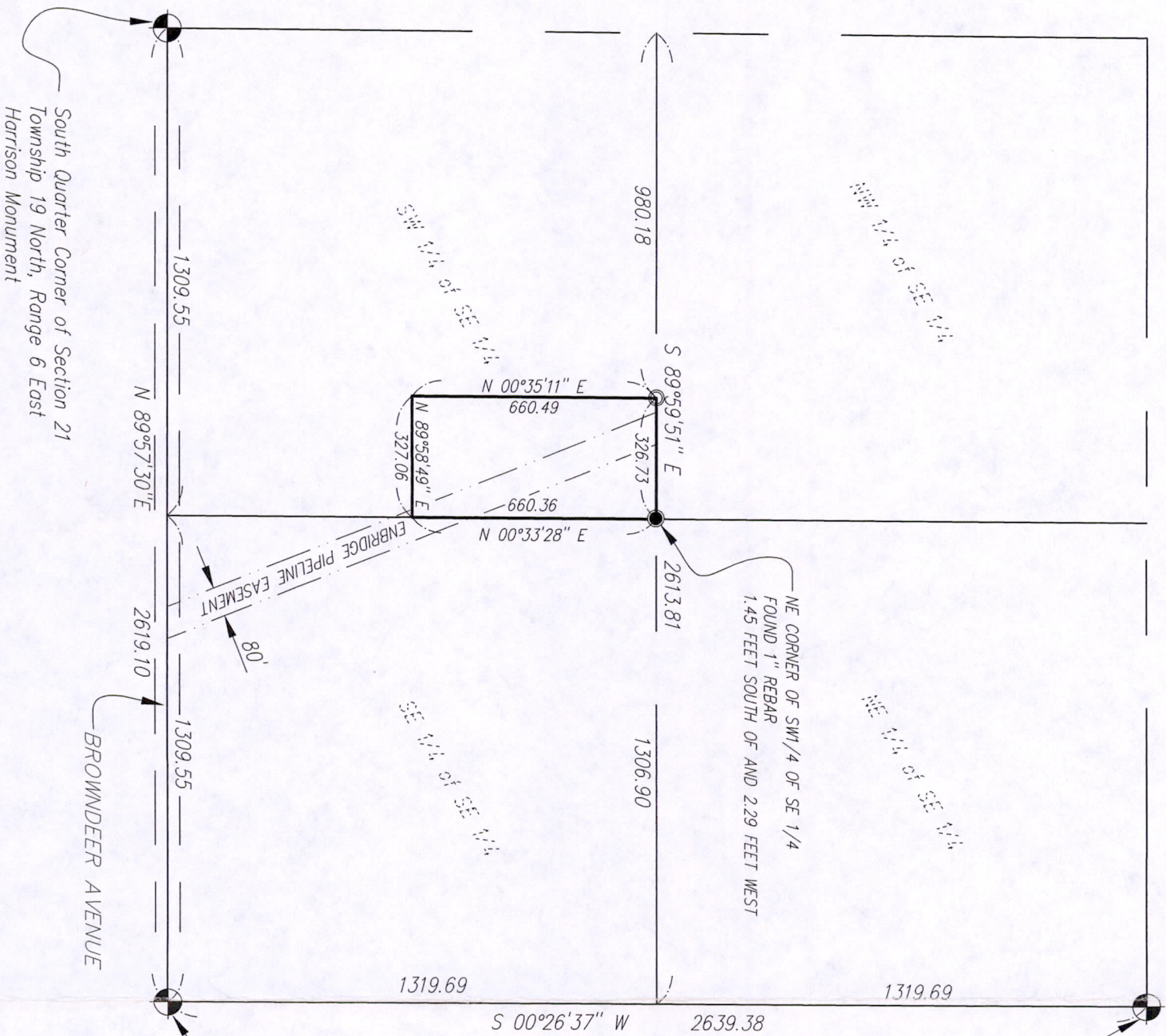

East Quarter Corner of Section 21
 Township 19 North, Range 6 East
 Harrison Monument

South Quarter Corner of Section 21
 Township 19 North, Range 6 East
 Harrison Monument

BROWND EER AVENUE

- SURVEYOR'S NOTES**
- LEGAL DESCRIPTION PER WARRANTY DEED DOCUMENT No. 453314
 - BASED UPON SURVEYOR'S NOTES FOR CERTIFIED SURVEY MAPS IN THIS AREA, THIS PARCEL IS INTENDED TO BE THE E1/2 OF THE NE1/4 OF THE SW1/4 OF THE SE1/4 AND WAS COMPUTED AS SUCH.

- LEGEND**
- = PROPERTY LINE, this survey
 - = SET 3/4" x 24" REBAR WEIGHING 1.502 LBS./L.F. W/CAP S-25333
 - = FOUND 1" REBAR

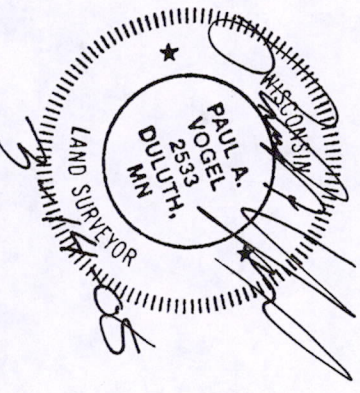

Southeast Corner of Section 21
 Township 19 North, Range 6 East
 Harrison Monument

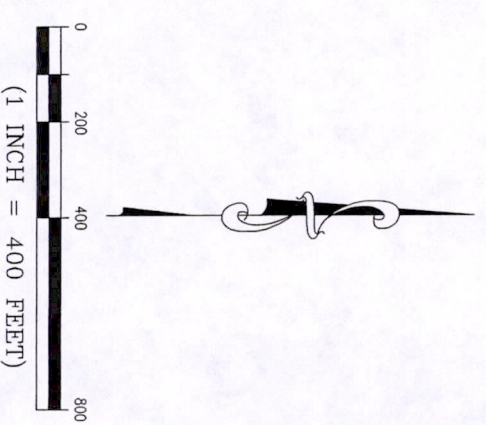

Bearing are referenced to the Wisconsin State Plane
 Coordinate System, South - NAD 83.

COPYRIGHT 2008 BY LHB, INC. ALL RIGHTS RESERVED.

I hereby certify that this survey was prepared under my direction and control and it conforms to A-E7 Minimum Standards for Property Surveys to the best of my knowledge and belief.
 Registered Land Surveyor S-25333

Paul A. Vogel
 Date: 3/14/08

DATE PREPARED: 3/14/08	DULUTH	MINNEAPOLIS
LHB No.: 080561	21 W. Superior Street Suite 500 Duluth, MN 55802	250 Third Avenue North Suite 450 Minneapolis, MN 55401
FILE: W-315-4.dwg	TEL: 218/727-4446 FAX: 218/727-4456	TEL: 612/338-2029 FAX: 612/338-2088 http://www.LHBcorp.com
SHEET 1 of 1 SHEETS		



P052190641001