

Stock No. 26273

ADAMS COUNTY CERTIFIED SURVEY MAP NO. \_\_\_\_\_

PART OF SW-SE, SEC. 21, T.19 N., R.6 E., TOWN OF BIG FLATS, ADAMS COUNTY, WISCONSIN.

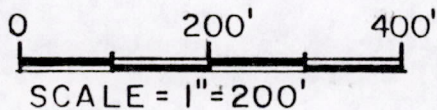

**LEGEND**

- ⊕ HARRISON MONUMENT
- 1" IRON PIN (FOUND)
- 1"X24" I.P. SET 1.25 LBS/FT.

**NOTE:**

THIS INSTRUMENT DRAFTED BY R.L. STIMAC. BEARINGS ARE REFERENCED TO DALE HAGEN'S SECTIONAL SUMMARY.

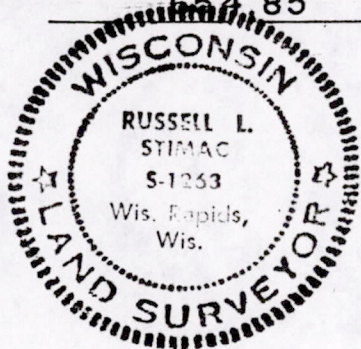
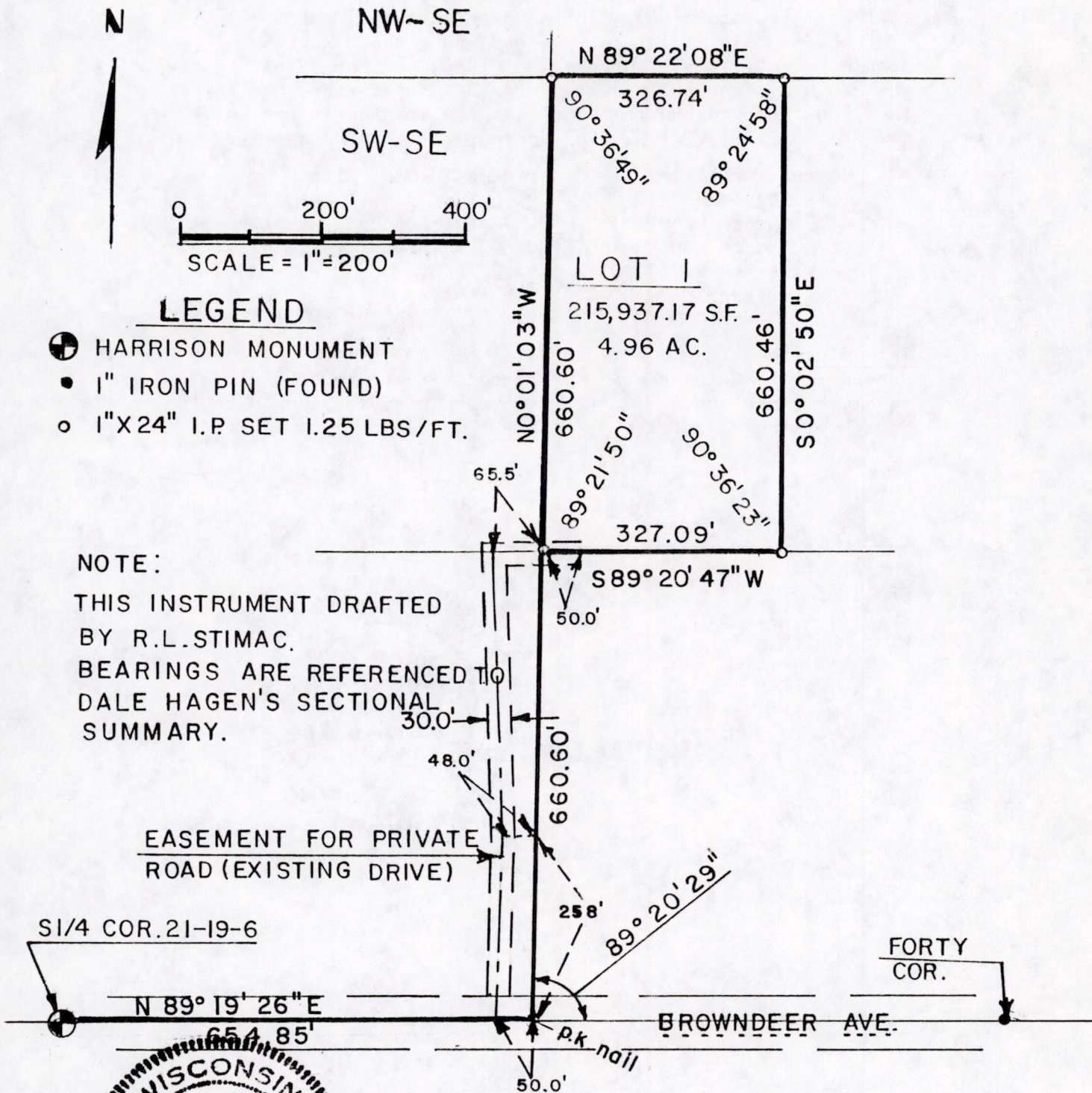

SEE REVERSE SIDE FOR SURVEYOR CERTIFICATE.

Pos 21190641002

SURVEYOR'S CERTIFICATE

I, Russell L. Stimac, Registered Land Surveyor, hereby certify that in full compliance with the provisions of Chapter 236.34 of the Wisconsin State Statutes, and under the direction of Bonnie Poteat, I have surveyed, divided, and mapped said parcel, that such map correctly represents the exterior boundaries of the land surveyed and that this land is located in part of the SW $\frac{1}{4}$  SE $\frac{1}{4}$ . Sec. 21, T.19N., R6E. more particularly described as:

Commencing at the SW corner of said Sec. 21,  
thence N89°19'26"E 654.85 feet,  
thence N8°01'03"W 660.60 feet to the point of beginning,  
thence continuing N0°01'03"W 660.60 feet,  
thence N88°22'08"E 326.74 feet,  
thence S0°02'50"E 660.46 feet,  
thence S89°20'47"W 327.09 feet to the point of beginning.

Intending to be lands described in Vol. 252, Page 446, Adams County Records. The Grantor said the parcel were to be subdivided equal, his distances are approximate. This deed should be the West  $\frac{1}{2}$  of the NE $\frac{1}{4}$  of the SW $\frac{1}{4}$  SE $\frac{1}{4}$ .

Russell L. Stimac

Russell L. Stimac  
RLS 1263  
2525 31st St. No.  
Wis. Rapids, WI 54494

Date: October 15, 1988

