

FIELD BOOK # FILE DRAWN BY GPR PROJECT # R18614000
 PAGES # FILE CHECKED BY EJS SHEET # 1 OF 1



PROFESSIONAL SERVICES
 TRANSPORTATION • MUNICIPAL
 DEVELOPMENT • ENVIRONMENTAL

CLIENT:

TIMOTHY MEADOWS
 939 WEST TROUT VALLEY ROAD
 HANCOCK, WI 54943

PLAT OF SURVEY

THE SOUTH LINE OF LOT 36, TROUT VALLEY (WEST), BETWEEN WEST TROUT VALLEY ROAD AND THE MEANDER LINE LOCATED IN THE SOUTHWEST QUARTER OF THE NORTHEAST QUARTER SECTION 22, TOWNSHIP 19 NORTH, RANGE 6 EAST, TOWN OF BIG FLATS, ADAMS COUNTY, WISCONSIN.

TROUT VALLEY (WEST)

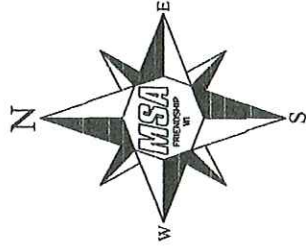
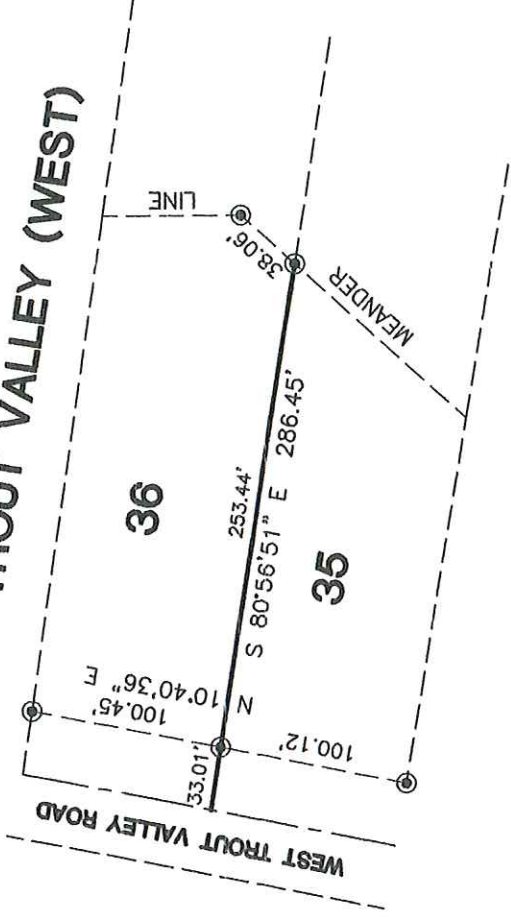

LEGEND

⊙ - 1" IRON PIPE, FOUND

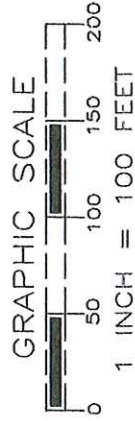

THE SOUTH LINE OF LOT 36, TROUT VALLEY (WEST) WAS ASSIGNED A BEARING OF S80°56'51"E AS THE BASIS OF BEARINGS ON THIS MAP.

SURVEYOR'S SEAL

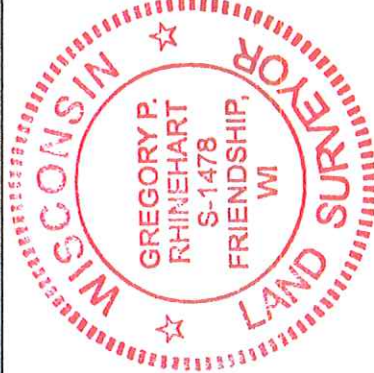

Gregory P. Rhinehart 4/11/2017

MSA PROFESSIONAL SERVICES
 GREGORY P. RHINEHART, PROFESSIONAL LAND SURVEYOR, S-1478

DATE

NOTE: IF THE SURVEYOR'S SEAL AT LEFT IS NOT RED IN COLOR, THE SURVEY IS A COPY AND SHOULD BE ASSUMED TO CONTAIN UNAUTHORIZED ALTERATIONS. THE CERTIFICATION CONTAINED ON THIS DOCUMENT SHALL NOT APPLY TO COPIES.

Pos2219061100y