

PLAT OF SURVEY MAP

LOT 79 OF TROUT VALLEY WEST (UNRECORDED), LOCATED IN THE NE1/4-SW1/4 OF SECTION 228, T19N-R6E, TOWN OF BIG FLATS, ADAMS COUNTY, WISCONSIN

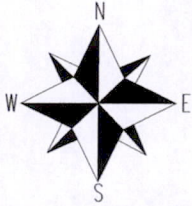

SCALE: 1"=100'

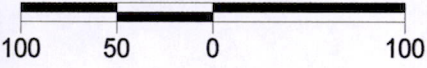

BASIS OF BEARING

BEARINGS ARE BASED ON THE WEST LINE OF LOT 79. ASSUMED TO BEAR N44°02'00"W.

LEGEND

- FOUND 1 1/4" IRON PIPE
- FOUND 3/4" REBAR

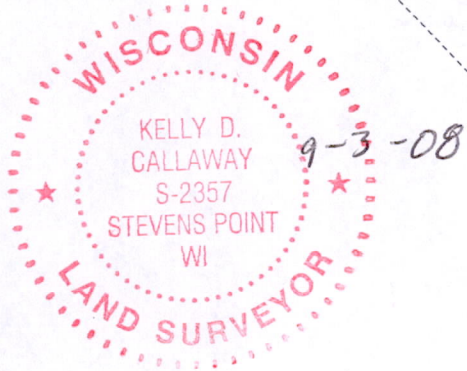
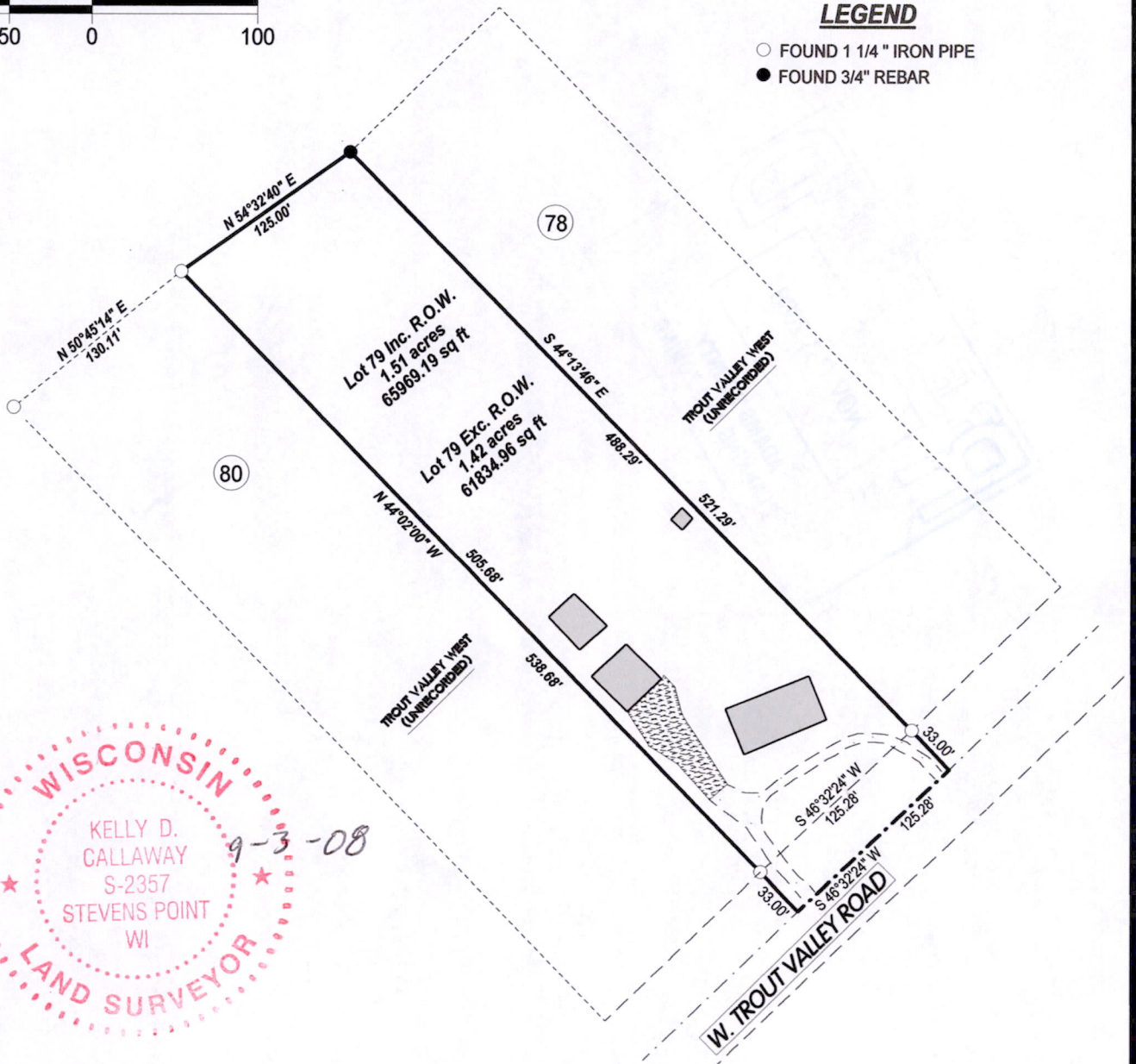

SURVEYOR'S CERTIFICATE:

I, Kelly D. Callaway, Registered Land Surveyor, do hereby certify:
That I have surveyed and mapped those lands located in the Northeast 1/4 of the Southwest 1/4 of Section 22, T19N-R6E, Town of Big Flats, Adams County, Wisconsin. Described as Follows:

Lot 79 of Trout Valley West (unrecorded)

Containing 1.51 Acres of land And being subject to any restrictions, easements, right-of-ways and Covenants of record.

That said map is a true and correct representation of the exterior boundaries of the lands surveyed.
That I have made such survey under the direction of Larry & Janice Mueller.
That I have complied with the provisions of Chapter A-E7 of the Wisconsin Administrative code.

Kelly D. Callaway
KELLY D. CALLAWAY, R.L.S. 2357

CALLAWAY LAND SURVEYING

340 2ND ST. NORTH
STEVENS POINT, WI 54481
715-345-6962 MOBILE: 715-347-LAND
EMAIL: hntfsh@charter.net

CLIENT: LARRY & JANICE MUELLER

JOB #: 08-072

SHEET: 1 of 1

POS 22190631002