

PLAT OF SURVEY

Located in Section 22, T19N, R6E,  
Town of Big Flats, Adams County, Wisconsin.

NESW  
SESW

Client: Woodland Farms, PO Box 100, Coloma, WI 54930

Carlson Surveying, 127 10th. Ave., Baraboo WI 53913. Tel 608-356-3816.

- = Found 1 1/4" pipe.
  - = Set 3/4"x24" round iron rod weighing 1.5#/foot.
  - ▽ = Set fence post on lot line.
  - ( ) = Recorded bearing or distance
- Bearings used are from recorded deeds.

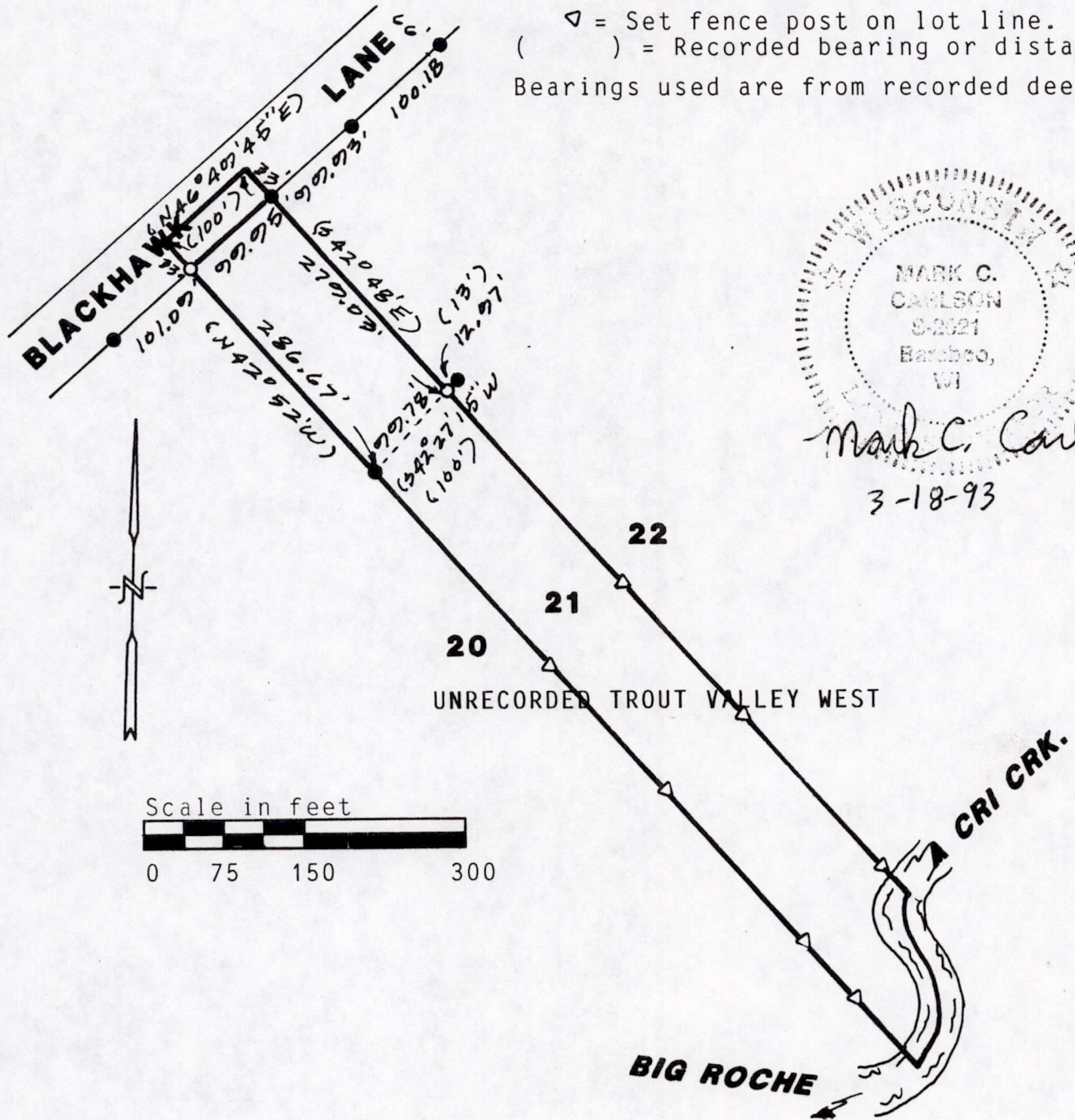

LEGAL DESCRIPTION:

All that part of Section Twenty-two (22), Township Nineteen (19) North, Range Six (6) East described as follows: Commencing at the Southwest corner of said Section 22; thence North 00° 46' 15" East, 1484 feet; thence South 89° 50' 15" East, 1127 feet; thence North 68° 29' 45" East, 371.75 feet; thence North 46° 49' 45" East, 222 feet to the point of beginning; thence North 46° 49' 45" East, 100 feet; thence South 42° 48' East, 279.03 feet to a point on meander line; thence South 42° 27' 15" West on meander line, 100 feet; thence North 42° 52' West 286.67 feet to Point of Beginning. Also all lands lying between the meander line and the stream and the side lines of said lot extended. (Also known as Tract 21 of Trout Valley West, an unrecorded plat.) All being in the Town of Big Flats, Adams County, Wisconsin.

SURVEYORS CERTIFICATE:

I, Mark C. Carlson, registered land surveyor, hereby certify that I have surveyed, staked and mapped the above described parcel and have complied with the provisions of A-E 7 of the Wisconsin Administrative Code to the best of my knowledge, information and belief.

Pos 22190631004