

BADGER - LAND SURVEY, LLC



2610 WEST GRAND AVE.
WISCONSIN RAPIDS, WI. 54495

PHONE: (715) 424 - 5900
FAX: (715) 424 - 5901
E-MAIL: blsurvey@wcte.net
www.badgerlandsurvey.com

PREPARED FOR:

ANTHONY MUTCHLER
992 E TROUT VALLEY RD
FRIENDSHIP, WI 53934

© 2018, BADGER-LAND SURVEY, LLC

IF THE SURVEYOR'S SEAL IS NOT RED IN COLOR, THIS MAP IS A COPY AND SHOULD BE ASSUMED TO CONTAIN UNAUTHORIZED ALTERATIONS. THE CERTIFICATION DOES NOT APPLY TO COPIES.

DRAWN BY: KW

JOB#: 110418

PLAT OF SURVEY

This map DOES NOT transfer property ownership. Sale or transfer of property requires a recorded deed.

BEING ALL LOT 3, BLOCK B OF TROUT VALLEY, LOCATED IN PART OF THE SW1/4 SW1/4 OF SECTION 22, TOWNSHIP 19 NORTH, RANGE 6 EAST, TOWN OF BIG FLATS, ADAMS COUNTY, WISCONSIN



SCALE: 1" = 80'

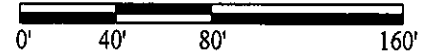

○ 1" O.D. X 18" IRON PIPE SET (1.13#/FT)
Ø 1 1/2" O.D. IRON PIPE FOUND
() RECORDED AS

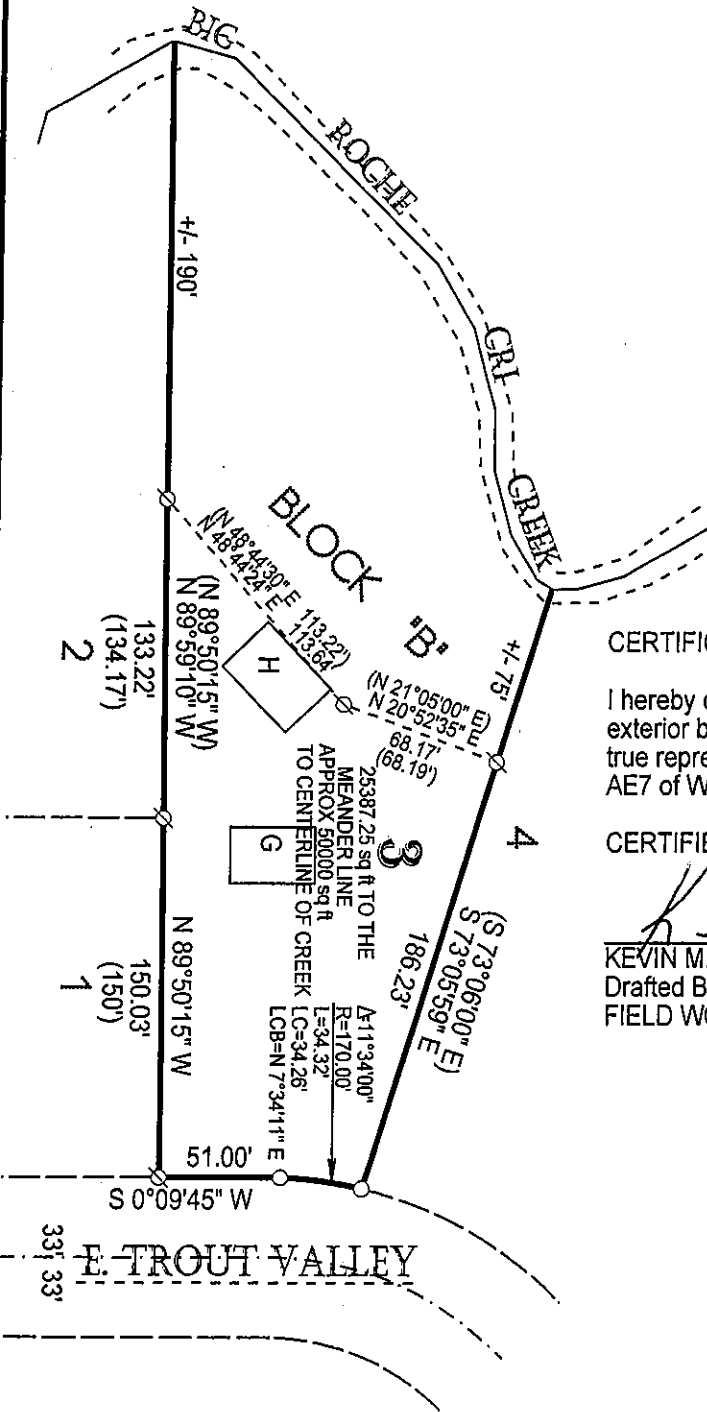

CERTIFICATION:

I hereby certify that such map is a correct representation of the exterior boundaries of the land surveyed and that the above map is a true representation thereof. That I have complied fully with Section AE7 of Wisconsin Statutes to the best of my knowledge and belief.

CERTIFIED CORRECT THIS 15TH DAY OF NOVEMBER 2018.

Kevin M. Whipple
 KEVIN M. WHIPPLE P.L.S. 2444
 Drafted By: KEVIN WHIPPLE
 FIELD WORK COMPLETED ON 11/05/18

POS22190631005