

PROJECT NO. 331940

M.S.A. FILE NO. \_\_\_\_\_

CLIENT: Dennis Tomaszewski  
STREET: 509 A Wagner Dr.  
CITY: Clinton, Wisconsin 53525

SHEET 1 OF 1  
SIDE 1 OF 1

# MID-STATE ASSOCIATES INC. BARABOO, WISCONSIN 53913

## PLAT OF SURVEY

LOT 66 OF UNRECORDED TROUT VALLEY SUBDIVISION, located in the Southeast Quarter of the Southeast Quarter of Section 22, Town 19 North, Range 6 East, Town of Big Flats, Adams County, Wisconsin.

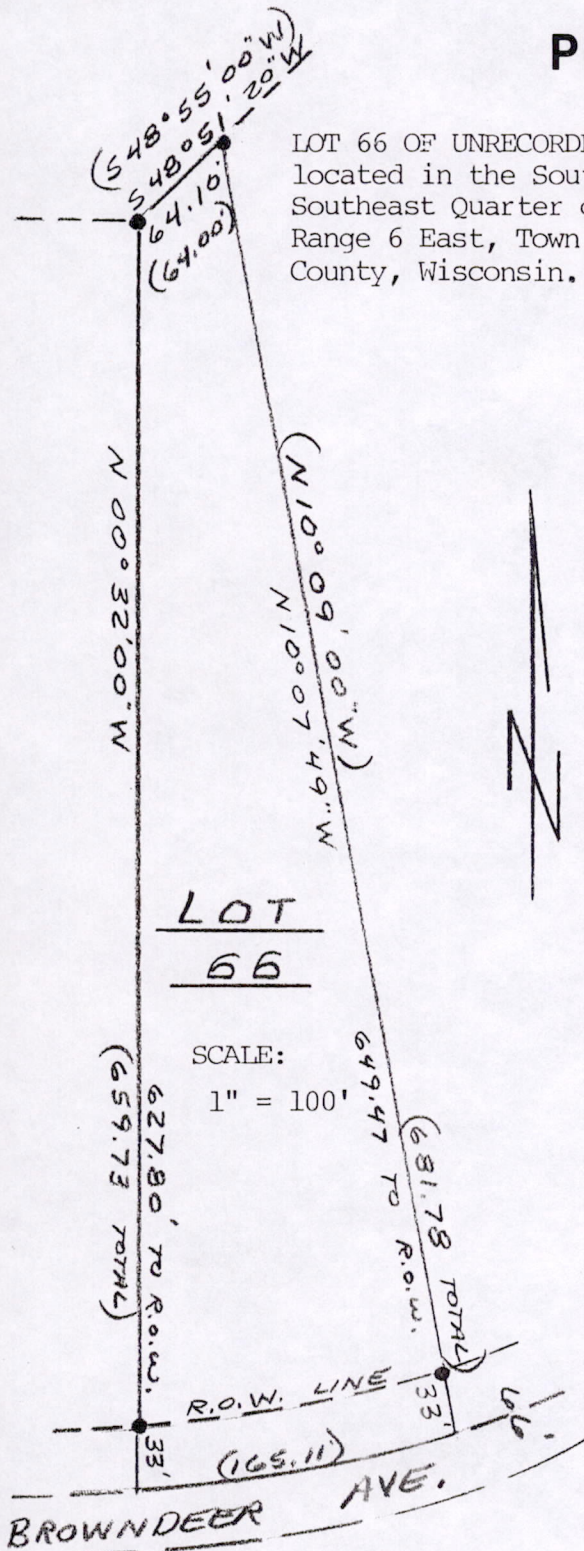

**LOT 66**

SCALE: 1" = 100'

NOTE: SEPTIC VENT 231'± SOUTH FROM NORTHEAST CORNER ENCROACHES 2'±

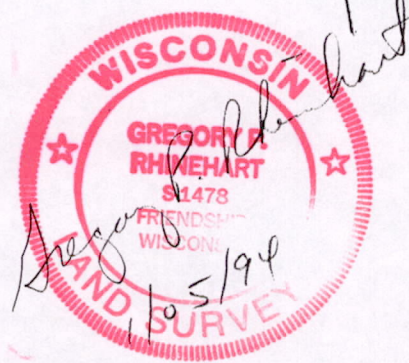
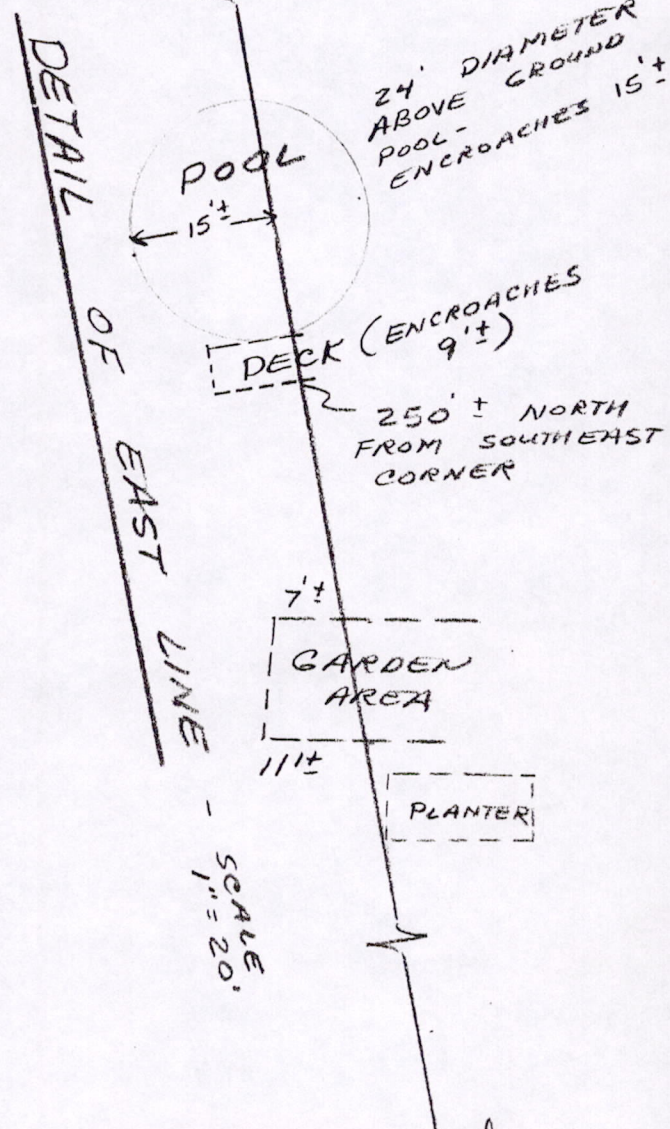

- - 1" Iron Pipe, found
- ( ) - dimensions per unrecorded plat of Trout Valley

I, GREG RHINEHART, Registered Land Surveyor, hereby certify that I have surveyed and mapped the property shown upon this plat and that the within plat is a true and correct representation of the exterior boundaries of the land surveyed, to the best of my knowledge and belief.

POS 2290641002