

ADAMS COUNTY PLAT OF SURVEY

FOR
Heartland Farms, Inc.

Parts of the NW $\frac{1}{4}$ NW $\frac{1}{4}$, NE $\frac{1}{4}$ NW $\frac{1}{4}$ & SW $\frac{1}{4}$ NW $\frac{1}{4}$ & All of the SE $\frac{1}{4}$ NW $\frac{1}{4}$,
Section 26, T19N, R6E, Town of Big Flats, Adams County, Wisconsin

LEGAL DESCRIPTION:

PARTS OF THE NW $\frac{1}{4}$ NW $\frac{1}{4}$, NE $\frac{1}{4}$ NW $\frac{1}{4}$ & SW $\frac{1}{4}$ NW $\frac{1}{4}$ & ALL OF THE SE $\frac{1}{4}$ NW $\frac{1}{4}$, SECTION 26, T19N, R6E, TOWN OF BIG FLATS, ADAMS COUNTY, WISCONSIN.
COMMENCING AT THE HARRISON CAST IRON MONUMENT ON THE WEST QUARTER CORNER OF SECTION 26;
THENCE N89°42'39"E ALONG THE EAST-WEST QUARTER LINE, 33.00 FEET TO A REBAR ON THE EAST LINE OF 9TH AVENUE AND THE POINT OF BEGINNING OF THE FOLLOWING DESCRIPTION;
THENCE N00°22'59"W ALONG THE EAST LINE OF 9TH AVENUE, 2608.50 FEET TO A REBAR ON THE SOUTH LINE OF BROWNDEER AVENUE;
THENCE N89°43'33"E ALONG THE SOUTH LINE OF BROWNDEER AVENUE, 2610.45 FEET TO A REBAR ON THE NORTH-SOUTH QUARTER LINE OF SECTION 26;
THENCE S00°03'01"E ALONG THE NORTH-SOUTH QUARTER LINE OF SECTION 26, 2607.83 FEET TO A REBAR ON THE CENTER OF SECTION 26;
THENCE S89°42'39"W ALONG THE EAST-WEST QUARTER LINE OF SECTION 26, 2595.31 FEET TO THE POINT OF BEGINNING, CONTAINING 6,788,712 SQUARE FEET OR 155.847 ACRES.

BROWNDEER AVENUE

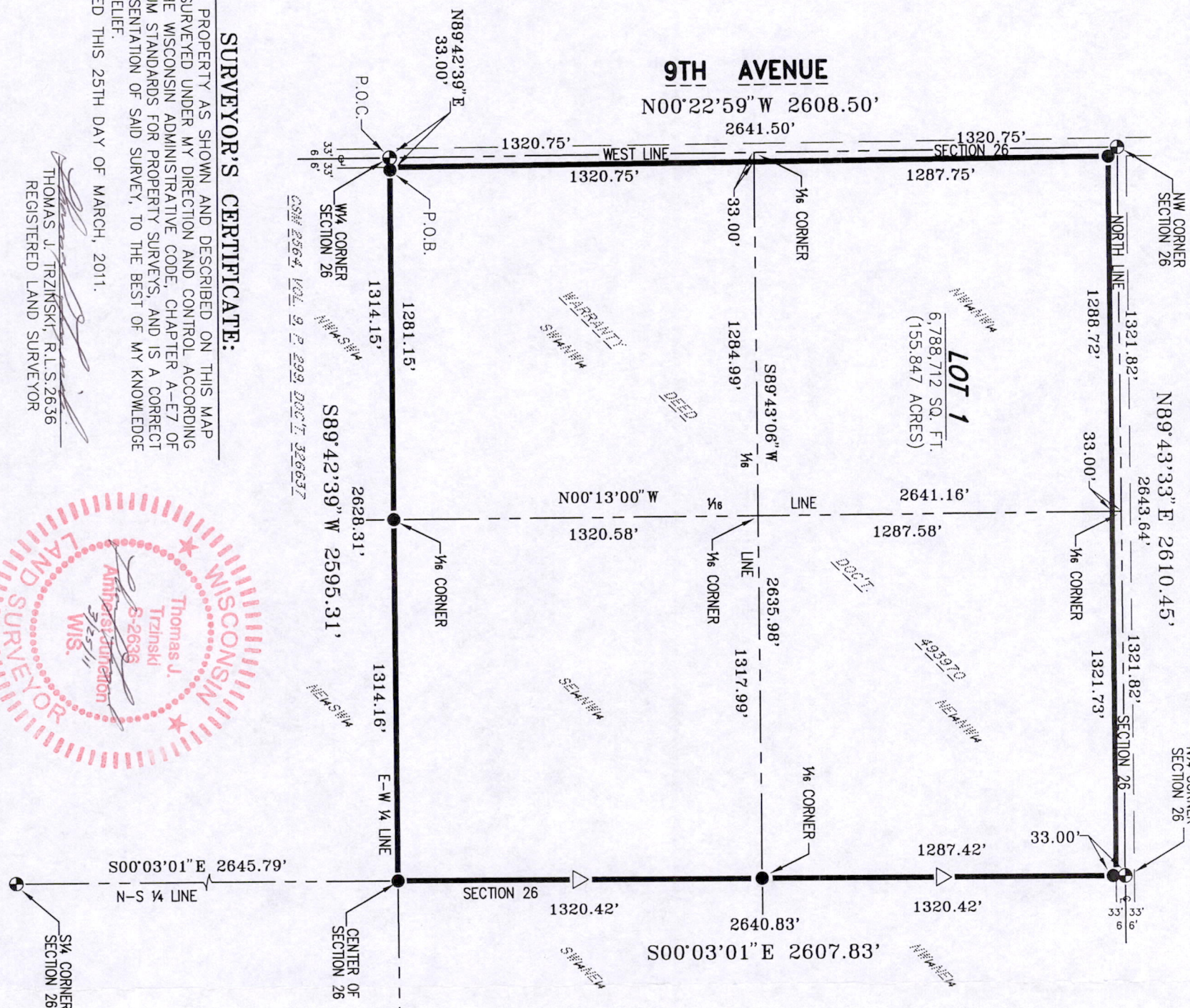

SURVEYOR'S CERTIFICATE:

THE PROPERTY AS SHOWN AND DESCRIBED ON THIS MAP WAS SURVEYED UNDER MY DIRECTION AND CONTROL ACCORDING TO THE WISCONSIN ADMINISTRATIVE CODE, CHAPTER A-ET OF MINIMUM STANDARDS FOR PROPERTY SURVEYS, AND IS A CORRECT REPRESENTATION OF SAID SURVEY, TO THE BEST OF MY KNOWLEDGE AND BELIEF.
DATED THIS 25TH DAY OF MARCH, 2011.

THOMAS J. TRZINSKI, R.L.S. 2636
REGISTERED LAND SURVEYOR

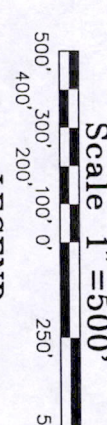
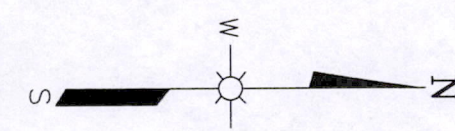

LEGEND:

- HARRISON CAST IRON MONUMENT FOUND
- △ LATH SET
- 3/4"x24" REBAR SET-1.502 LB/FT.
- PREVIOUSLY RECORDED AS (0000)
- P.O.C. POINT OF COMMENCEMENT
- P.O.B. POINT OF BEGINNING

BASIS FOR BEARINGS:

THE WEST LINE OF THE NW $\frac{1}{4}$, SECTION 26, T19N, R6E, ASSUMED TO BEAR N00°25'59"W.

Pos 26190621001

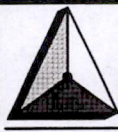
Dwg. No. 9595-D-1-B	 <p>ESP GROUP, INC. LAMPERT-LEE & ASSOCIATES ENGINEERS • SURVEYORS • PLANNERS 10968 State Hwy. 54 East • Wisconsin Rapids, WI 54494-8718 715-424-3131 or 715-344-0068 • FAX 715-423-8774</p>
Project No. 11-039	
Drawn By: Don Schmall	
Date: March 25, 2011	
Sheet 1 of 1 Sheet	