

LINE SURVEY

FOR

Vern Hoffman

Part of the NE $\frac{1}{4}$ NE $\frac{1}{4}$, Section 28, T19N, R6E,
Town of Big Flats, Adams County, Wisconsin.

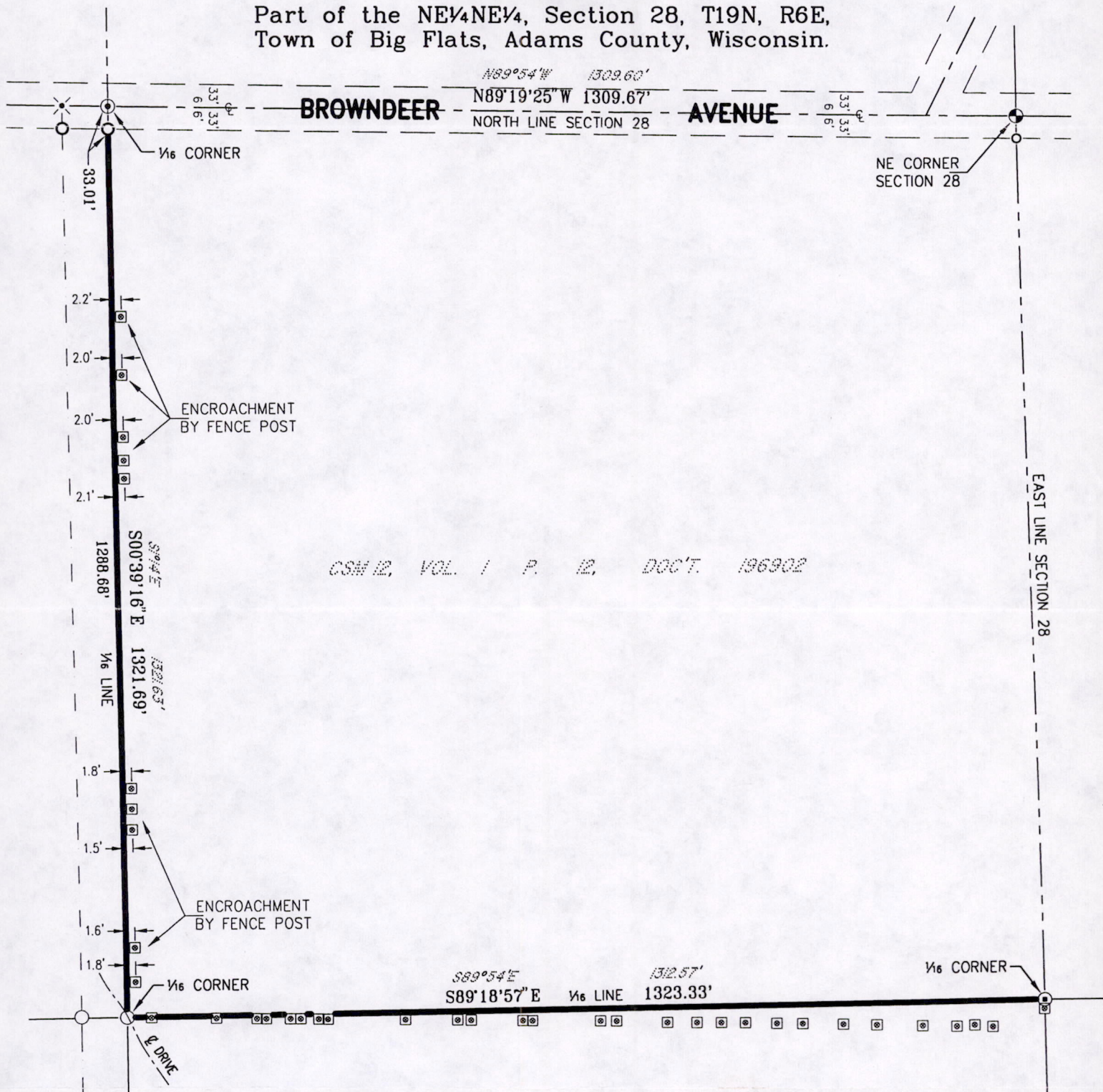

CSM 12, VOL. 1 P. 12, DOCT. 196902

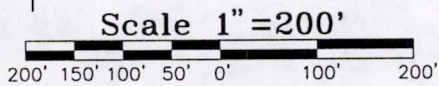

LEGEND:

- ⊙ HARRISON CAST IRON MONUMENT FOUND
- ⊕ $\frac{3}{4}$ " ROUND IRON ROD FOUND
- 1" IRON PIPE FOUND
- ⊙ $\frac{1}{2}$ " IRON PIPE FOUND
- ⊗ P.K. NAIL
- ⊠ FENCE POST
- ⋯ PREVIOUSLY RECORDED AS (000)

BASIS FOR BEARINGS:

THE EAST LINE OF THE NE $\frac{1}{2}$, SECTION 28, T19N, R6E, ASSUMED TO BEAR $N00^{\circ}34'47''E$.

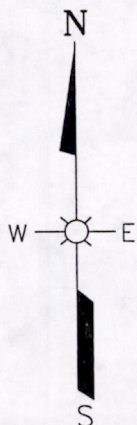

SURVEYOR:

MYRON M. FELCKOWSKI, RLS-2252
LAMPERT, LEE & ASSOCIATES
10968 HIGHWAY 54 EAST
WISCONSIN RAPIDS, WI 54494
(715)424-3131 OR (715)344-0068
FAX (715)423-8774
THIS INSTRUMENT DRAFTED BY
LEONARD L. LAMPERT & DRAWN
BY JIM BRASEL ON MARCH 24, 1996.
DWG. #A-8026, DISK #78

OWNER:

VERN HOFFMAN
1003 BROWND EER AVE.
FRIENDSHIP, WI 53934

Drawing No. A-8026
Project No. 97-36
Approved By:

Page 1 of Sheet 1
Sheet 1 of 1 Sheet
J.A.B. - Mar 24, 1997, 14:08:08

CSM
Vol. P.
Doc't.

POS28190611001