

PLAT OF SURVEY

LEGAL DESCRIPTION

PLAT OF SURVEY FOR JOE RAPACZ, LOCATED IN THE SW 1/4 OF THE NW 1/4 AND IN THE SE 1/4 OF THE NW 1/4 OF SECTION 29, TOWNSHIP 19 NORTH, RANGE 6 EAST, TOWN OF BIG FLATS, ADAMS COUNTY, WISCONSIN.

LEGEND

- 1" IRON PIPE FOUND
- ▲ RAILROAD SPIKE FOUND
- 1.25" IRON PIPE SET
- #6 REBAR FOUND

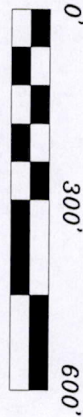

SCALE 1" = 300'

BASE FOR BEARING

IS REFERENCED TO THE ADAMS COUNTY COORDINATE SYSTEM.

EXCLUDING R.O.W.
2823349.6 SQ. FT.
64.815 ACRES

INCLUDING R.O.W.
28666669.0 SQ. FT.
65.810 ACRES

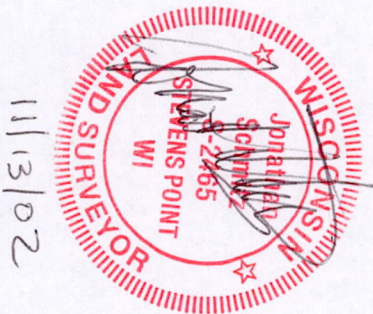

11/13/02

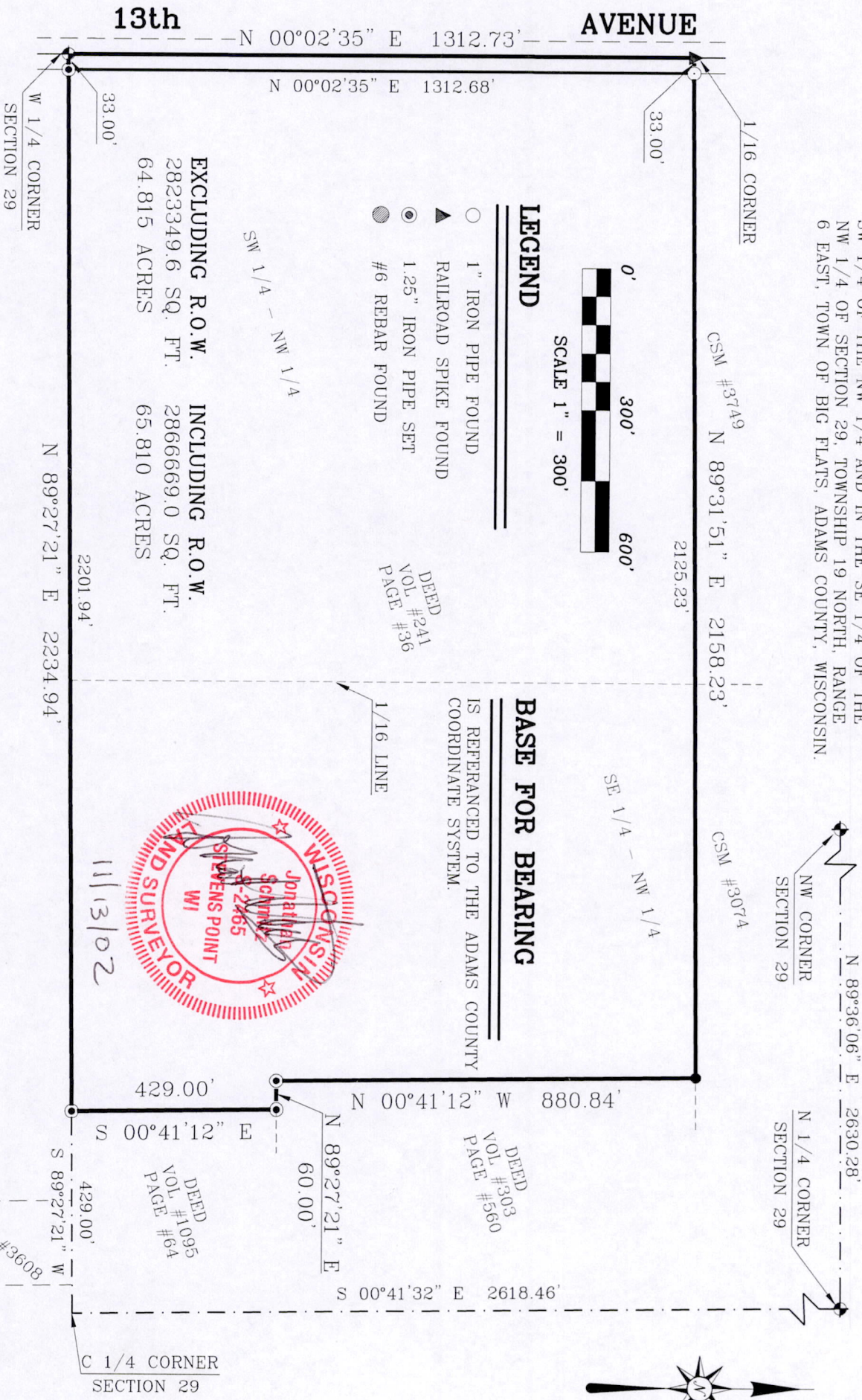

JRS LAND SURVEY DIVISION
 REGISTERED LAND SURVEYOR
 JONATHAN A. SCHMITZ RLS #2465
 715-341-2633
rettlar corporation

THIS INSTRUMENT WAS DRAFTED BY TRAVIS PLANTICO AND DRAWN BY JONATHAN A. SCHMITZ

JOB # RAPACZ

PAGE 1 OF 1 PAGES

Pos 29190621001