

# PLAT OF SURVEY

RETRACEMENT SURVEY FOR THE LANDS RECENTLY SURVEYED AND STAKED BY MID-STATES BEING A PART OF THE NW $\frac{1}{4}$  OF THE SE $\frac{1}{4}$  OF SECTION 29, T19N, R6E, IN THE TOWN OF BIG FLATS, ADAMS COUNTY, WISCONSIN.

DRAWING NOT TO SCALE

## LEGEND

- ⊕ --- Harrison marker found in place (see records in the Adams County Surveyor's office)
- --- 3/4" iron rod found in place

BEARINGS AND/OR DISTANCES ENCLOSED IN PARENTHESIS ARE AS SHOWN AND GIVEN ON C.S.M. #2664.

### SURVEYOR'S CERTIFICATE

I, James J. Carroll, a Registered Land Surveyor S-606, of Mauston, Wisconsin, hereby certify:

That in compliance with the surveying regulations of the State of Wisconsin and under the direction of JAMES SCHIFFAUER, owner of lands as recorded in Volume 206 of Records at Page 244,

I did survey the lands as recently surveyed and staked by Mid-States, said lands lying and being adjacent to and north of the lands owned by James Schiffauer, and found the staking by Mid-States to be compatible with the calls in the James Schiffauer deed.  
 The old used property line between the (2) properties was in error as per the deed in Volume 206 of Records at Page 244.  
 That this surveying and mapping as shown on the face hereon is true and correct to the best of my knowledge and belief.

*James J. Carroll*  
 REGISTERED LAND SURVEYOR S-606  
 JAMES J. CARROLL NOV. 20, 1993

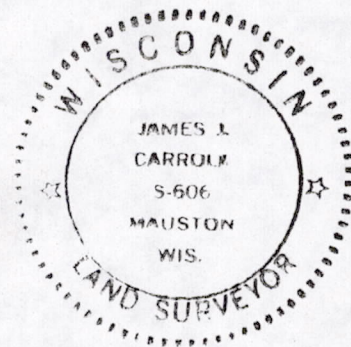

BEARINGS ARE REFERENCED TO THE BEARINGS AS SHOWN ON C.S.M. #2664.

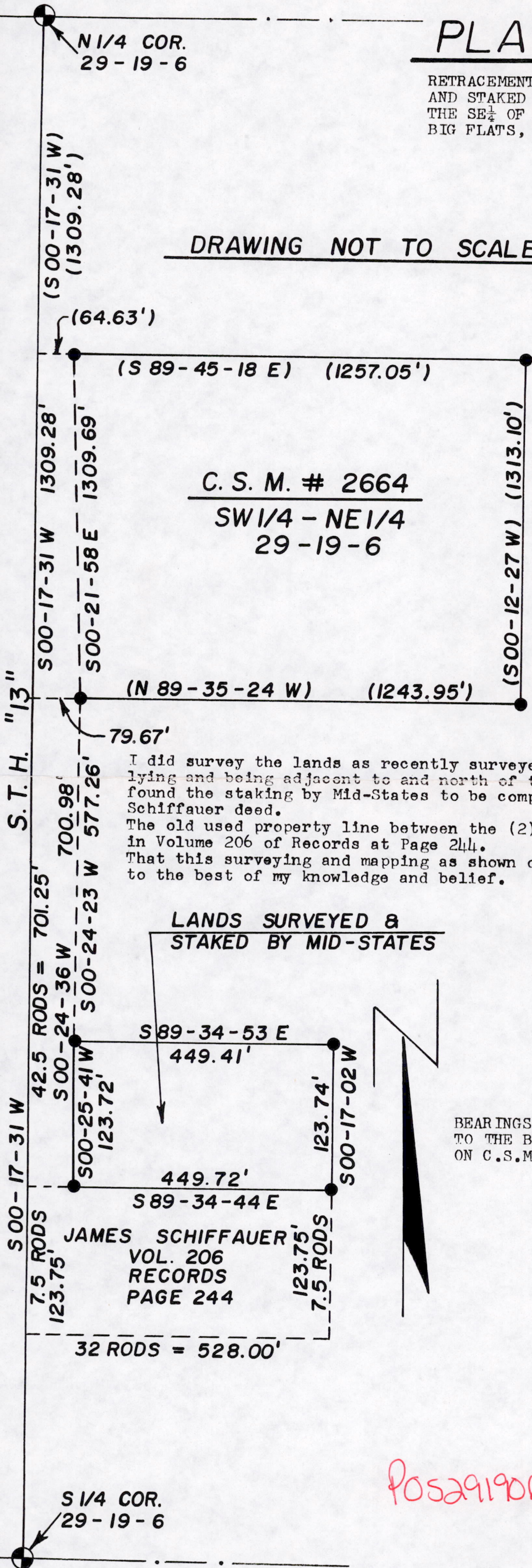

Pos 29190641001

S 1/4 COR.  
29-19-6

N 1/4 COR.  
29-19-6