

Co. Survey

PLAT OF SURVEY

TRACT 11, WOODLAND ACRES, DESCRIBED IN ADAMS CO. DOC. NO. 335229
PART OF THE SOUTHWEST QUARTER OF THE SOUTHEAST QUARTER
SECTION 30, TOWNSHIP 19 NORTH, RANGE 6 EAST, TOWN OF BIG FLATS,
ADAMS COUNTY, WISCONSIN.

DESCRIPTION:
THE SOUTH 132 FEET OF THE NORTH 1980 FEET OF THE EAST 660 FEET OF THE WEST 1201 FEET
OF THE WEST ONE-HALF OF THE SOUTHEAST QUARTER OF SECTION 30, T19N, R6E.



CENTER QUARTER CORNER
S30, T19N, R6E
(COMPUTED LOCATION) 1201.00'

N 89°24'40" W 2633.22'

EAST QUARTER CORNER
S30, T19N, R6E

1432.22'

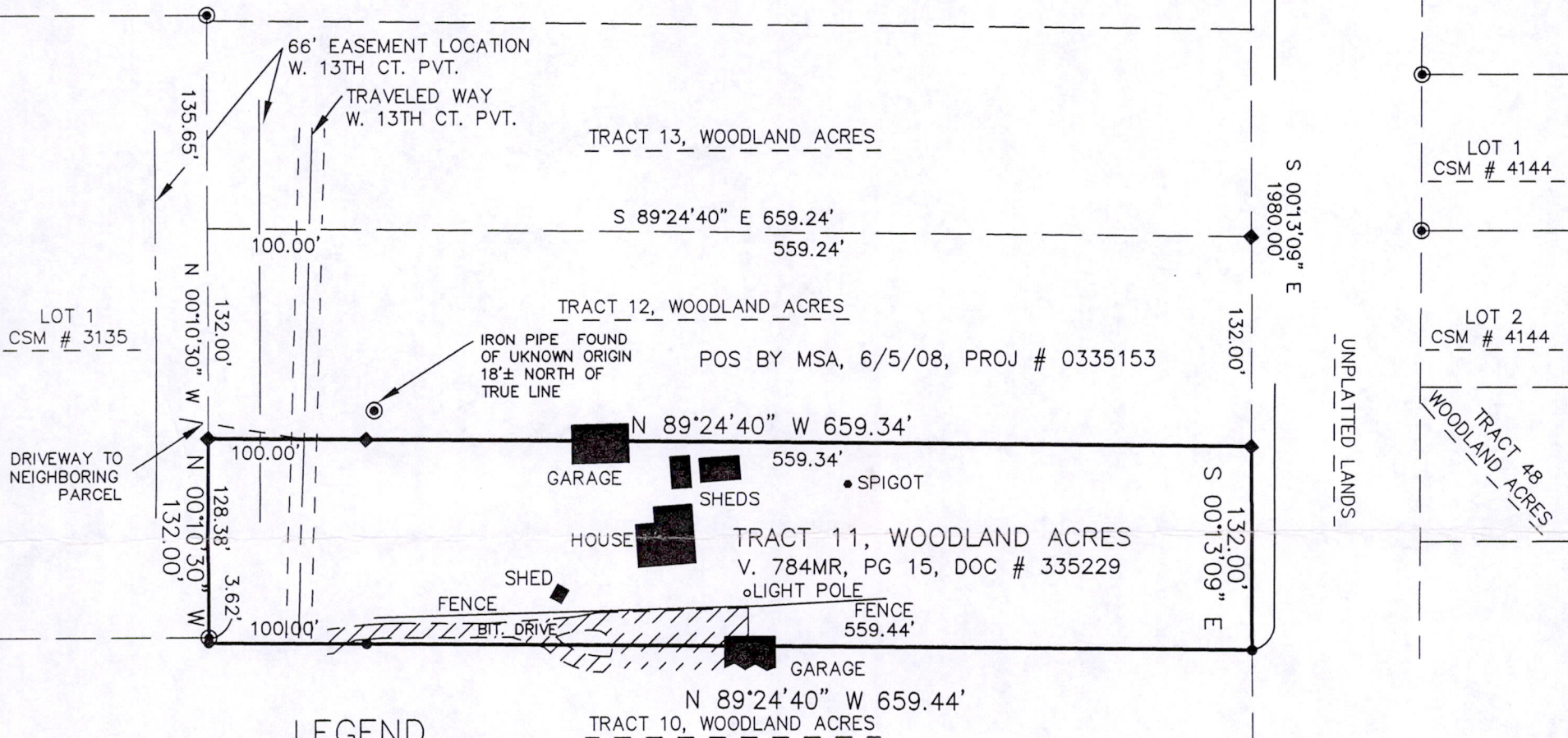
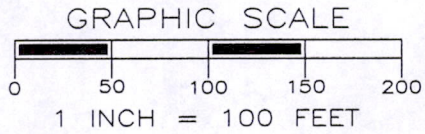

LEGEND

- ◆ - HARRISON MONUMENT, FD.
- ◆ - 3/4" IRON ROD, FOUND, MSA PROJECT 335153
- - 1" IRON PIPE, FOUND
- - 3/4" X 18" IRON ROD, 1.5 #/FT., PLACED

THE SOUTH LINE OF THE SE 1/4 OF SECTION 30-19-6E
WAS ASSIGNED A BEARING OF S89°10'58"E AS THE
BASIS OF BEARINGS ON THIS MAP.



SOUTH QUARTER CORNER
S30, T19N, R6E

1201.00'

S 89°10'58" E 2607.98'

SOUTHEAST CORNER
S30, T19N, R6E

1406.98'

Gregory P. Rhinehart 4/7/08
MSA PROFESSIONAL SERVICES
GREGORY P. RHINEHART, REGISTERED LAND SURVEYOR, S-1478

DATE

NOTE: IF THE SURVEYOR'S SEAL IS NOT RED IN COLOR, THE SURVEY IS A COPY
AND SHOULD BE ASSUMED TO CONTAIN UNAUTHORIZED ALTERATIONS.
THE CERTIFICATION CONTAINED ON THIS DOCUMENT SHALL NOT APPLY TO COPIES.



TRANSPORTATION • MUNICIPAL
DEVELOPMENT • ENVIRONMENTAL
301 South Main Street Adams, WI 53910
608-339-3808 Fax: 608-339-8078
Web Address: www.msa-ps.com
© MSA PROFESSIONAL SERVICES

PROJECT # R11266000

FIELD BOOK No. 132
PAGES # 35 & 77

PLAT OF SURVEY FOR

SHEET

1 of 1

DRAWN BY GPR

CHECKED BY SJS

HANS CHRISTENSEN
1188 13TH COURT
FRIENDSHIP, WI 53934

POS30190641002