

PLAT OF SURVEY

TRACT 12, WOODLAND ACRES, DESCRIBED IN ADAMS CO. DOC. NO. 338642
 PART OF THE SOUTHWEST QUARTER OF THE SOUTHEAST QUARTER
 SECTION 30, TOWNSHIP 19 NORTH, RANGE 6 EAST, TOWN OF BIG FLATS,
 ADAMS COUNTY, WISCONSIN.

DESCRIPTION:
 THE SOUTH 132 FEET OF THE NORTH 1848 FEET OF THE EAST 660 FEET OF THE WEST 1201 FEET
 OF THE WEST ONE-HALF OF THE SOUTHEAST QUARTER OF SECTION 30, T19N, R6E.

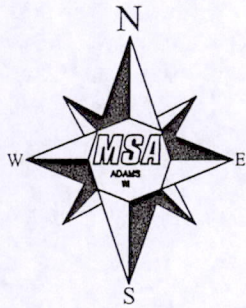

CENTER QUARTER CORNER
 S30, T19N, R6E
 (COMPUTED LOCATION) 1201.00'

N 89°24'40" W 2633.22'

1432.22'

EAST QUARTER CORNER
 S30, T19N, R6E

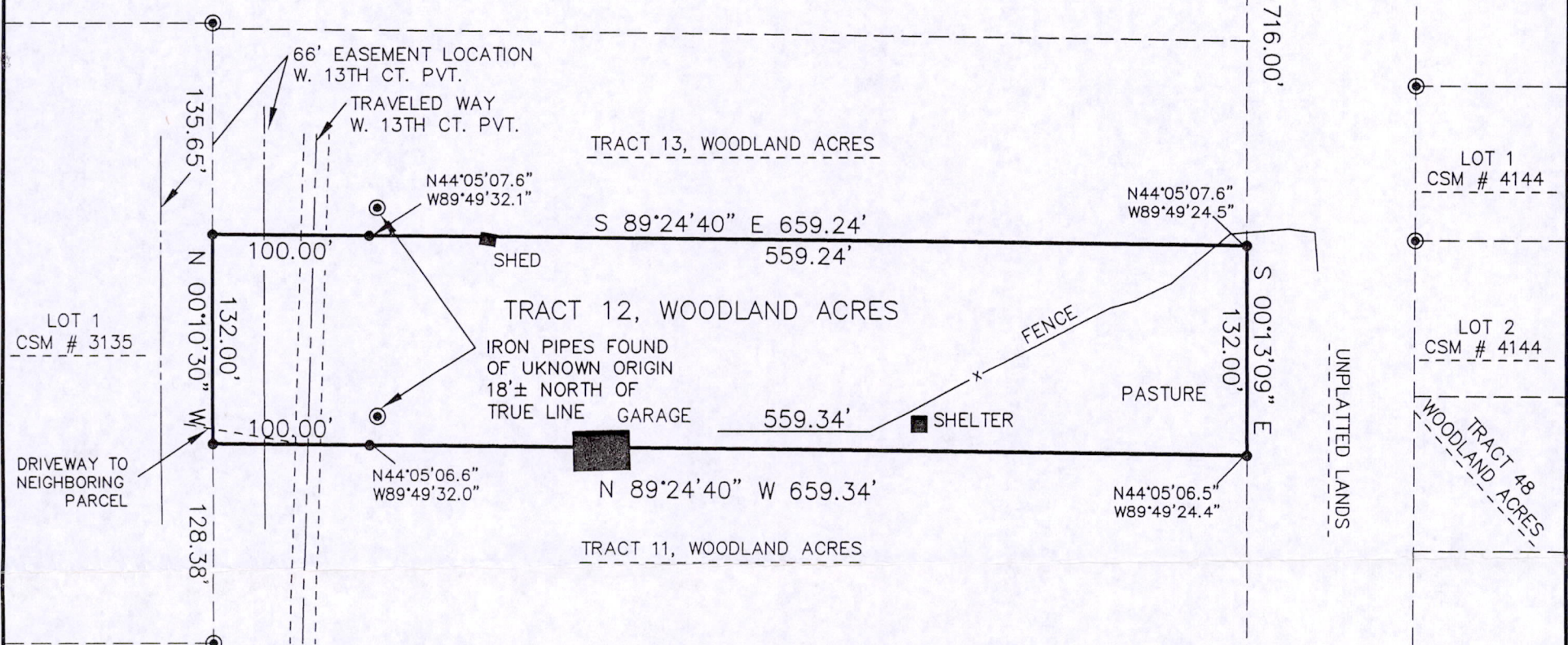
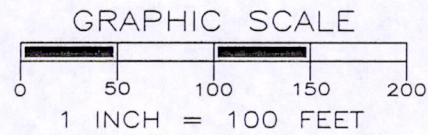

LEGEND

- ⊕ - HARRISON MONUMENT, FD.
- ⊙ - 1" IRON PIPE, FOUND
- - 3/4" X 18" IRON ROD, 1.5 #/FT., PLACED
- N44°05'08" W89°49'32" - LATITUDE AND LONGITUDE, NAD 83, HANDHELD NAVIGATIONAL GPS UNIT

THE SOUTH LINE OF THE SE 1/4 OF SECTION 30-19-6E
 WAS ASSIGNED A BEARING OF S89°10'58"E AS THE
 BASIS OF BEARINGS ON THIS MAP.

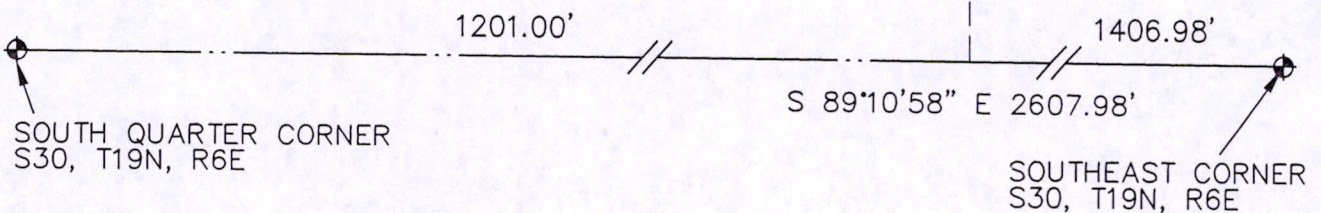
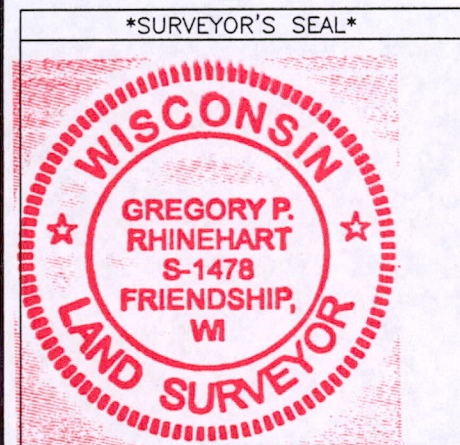

Gregory P. Rhinehart 6/5/08
 MSA PROFESSIONAL SERVICES DATE
 GREGORY P. RHINEHART, REGISTERED LAND SURVEYOR, S-1478

NOTE: IF THE SURVEYOR'S SEAL IS NOT RED IN COLOR, THE SURVEY IS A COPY
 AND SHOULD BE ASSUMED TO CONTAIN UNAUTHORIZED ALTERATIONS.
 THE CERTIFICATION CONTAINED ON THIS DOCUMENT SHALL NOT APPLY TO COPIES.

	TRANSPORTATION • MUNICIPAL DEVELOPMENT • ENVIRONMENTAL 301 South Main Street Adams, WI 53910 608-339-3808 Fax: 608-339-8078 Web Address: www.msa-ps.com © MSA PROFESSIONAL SERVICES	PROJECT # 0335153 FIELD BOOK No. 132 PAGES # 35	PLAT OF SURVEY FOR DAVID RUHLAND 221 S. WALNUT ST. REEDSBURG, WI 53959
	SHEET 1 of 1	DRAWN BY GPR CHECKED BY SJS	

Pos 30190641003