

PLAT OF SURVEY

LOTS 18, 19, 20, & 21 OF WOODLAND ACRES (UNRECORDED PLAT)
 DESCRIBED IN ADAMS COUNTY WARRANTY DEED, DOC. NO. 499300,
 LOCATED IN THE WEST HALF OF THE SOUTHEAST, QUARTER
 SECTION 30, TOWNSHIP 19 NORTH, RANGE 6 EAST, TOWN OF BIG FLATS
 ADAMS COUNTY, WISCONSIN

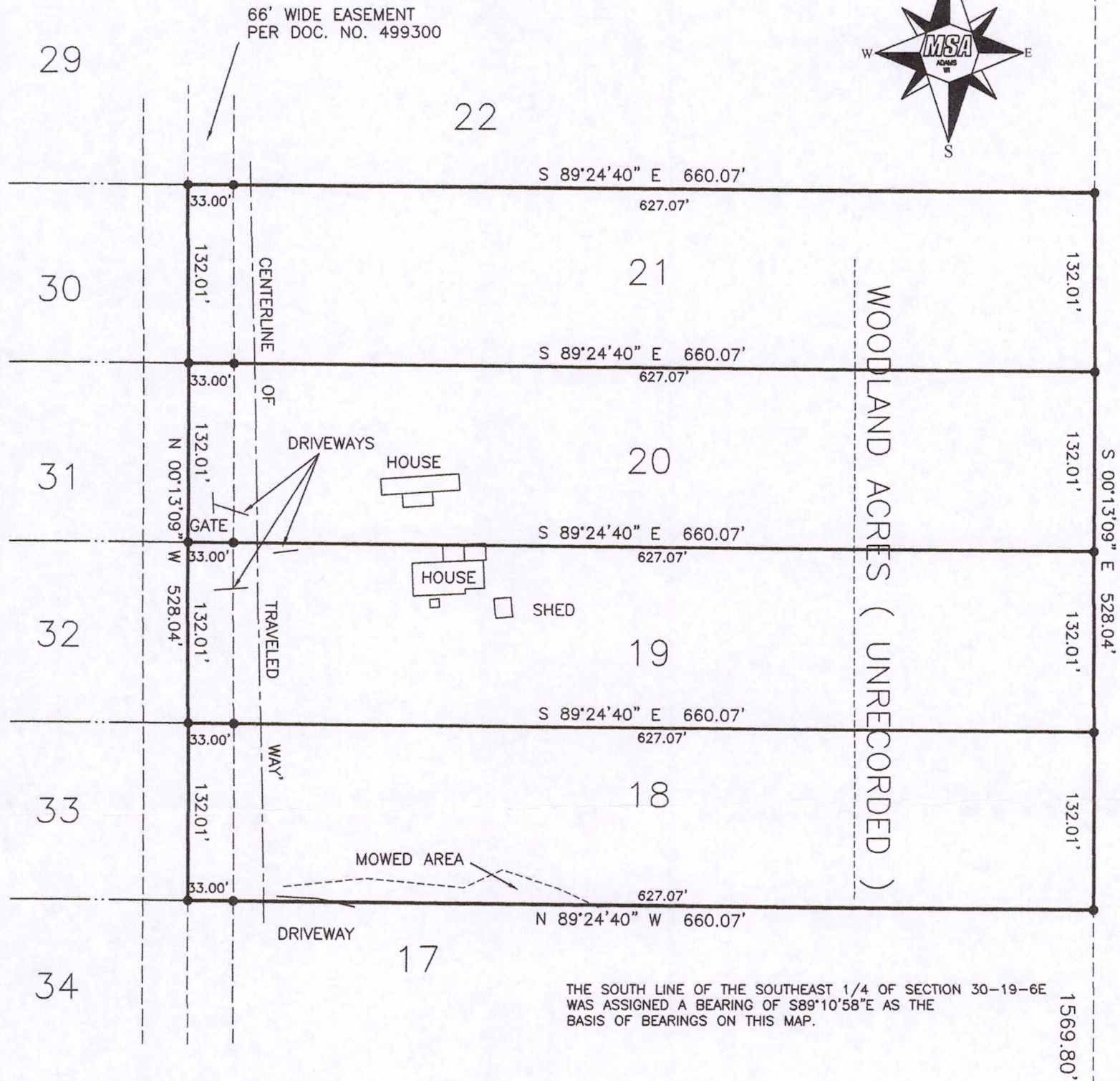

THE SOUTH LINE OF THE SOUTHEAST 1/4 OF SECTION 30-19-6E
 WAS ASSIGNED A BEARING OF S89°10'58"E AS THE
 BASIS OF BEARINGS ON THIS MAP.

SURVEYOR'S SEAL

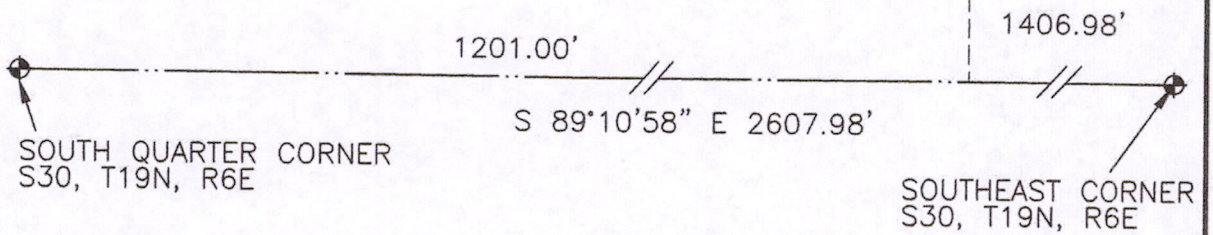

LEGEND

- ⊕ - HARRISON MONUMENT, FD.
- - 3/4" X 18" IRON ROD, 1.5 #/FT., PLACED

GRAPHIC SCALE

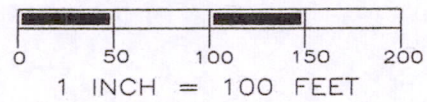

Gregory P. Rhinehart 10/9/2015
 MSA PROFESSIONAL SERVICES DATE
 GREGORY P. RHINEHART, REGISTERED LAND SURVEYOR, S-1478

NOTE: IF THE SURVEYOR'S SEAL IS NOT RED IN COLOR, THE SURVEY IS A COPY
 AND SHOULD BE ASSUMED TO CONTAIN UNAUTHORIZED ALTERATIONS.
 THE CERTIFICATION CONTAINED ON THIS DOCUMENT SHALL NOT APPLY TO COPIES.



TRANSPORTATION • MUNICIPAL
 DEVELOPMENT • ENVIRONMENTAL
 301 South Main Street Adams, WI 53910
 608-339-3808 Fax: 608-339-8078
 Web Address: www.msa-ps.com
 © MSA PROFESSIONAL SERVICES

PROJECT No. R17395000

FIELD BOOK No. FILE
 PAGE FILE

PLAT OF SURVEY FOR

SHEET
 1 of 1

DRAWN BY: GPR

JOHN DZIEKANSKI
 1168 W 13TH CO
 ARKDALE, WI 54613

CHECKED BY: EJS

Pos 30 190641004