

PLAT OF SURVEY

LOTS 18, 19, 20, & 21 OF WOODLAND ACRES (UNRECORDED PLAT) DESCRIBED IN ADAMS COUNTY WARRANTY DEED, DOC. NO. 499300, LOCATED IN THE WEST HALF OF THE SOUTHEAST, QUARTER SECTION 30, TOWNSHIP 19 NORTH, RANGE 6 EAST, TOWN OF BIG FLATS ADAMS COUNTY, WISCONSIN

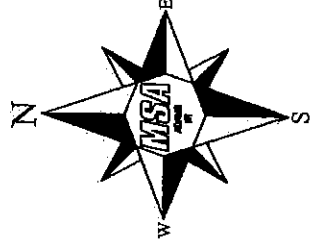

66' WIDE EASEMENT
PER DOC. NO. 499300

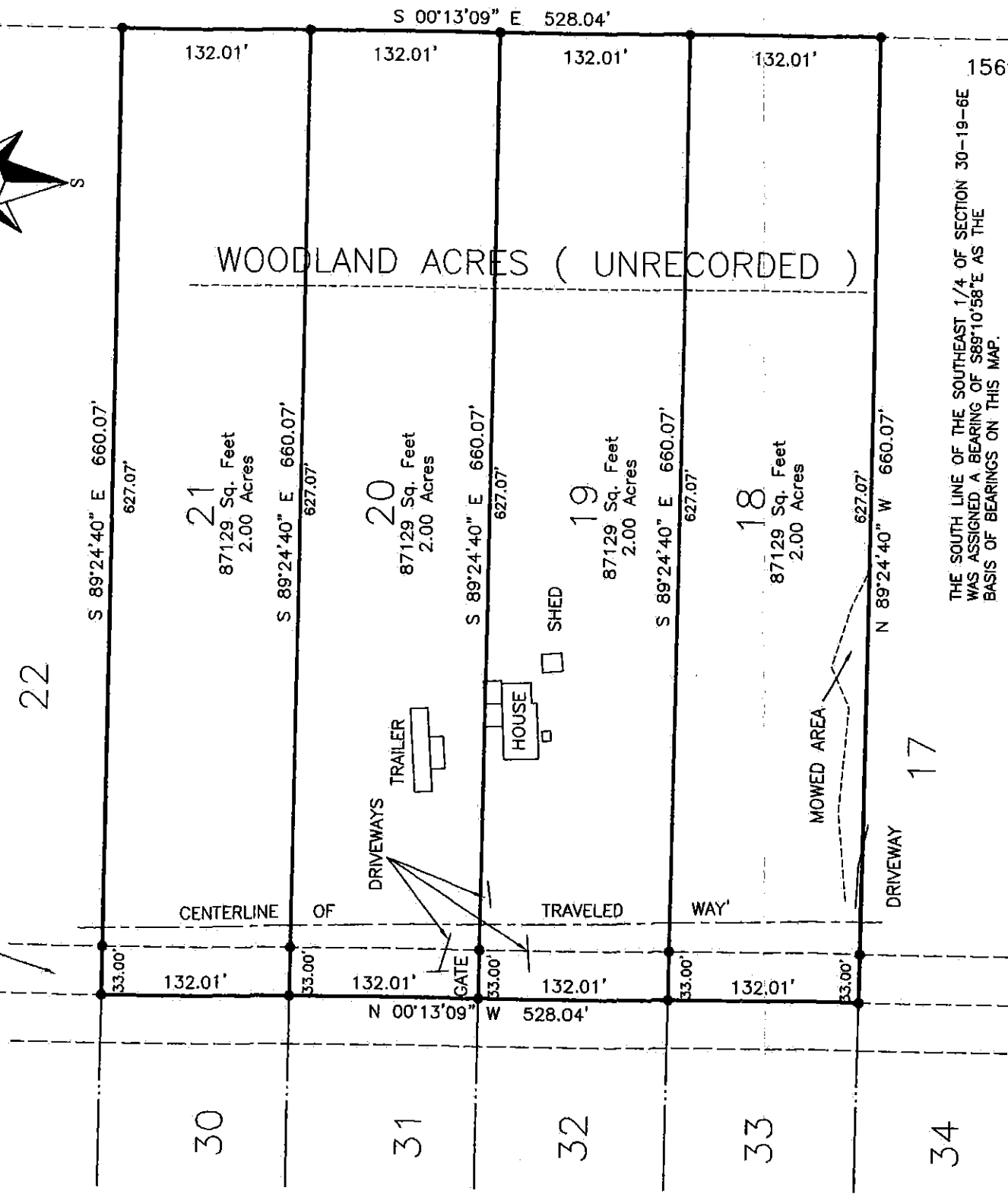

THE SOUTH LINE OF THE SOUTHEAST 1/4 OF SECTION 30-19-6E WAS ASSIGNED A BEARING OF S89°10'58\"/>

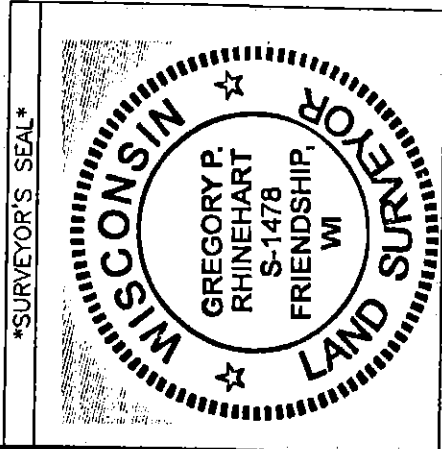

Gregory P. Rhinehart Revised 2/8/2016
DATE

MSA PROFESSIONAL SERVICES
GREGORY P. RHINEHART, REGISTERED LAND SURVEYOR, S-1478

NOTE: IF THE SURVEYOR'S SEAL IS NOT RED IN COLOR, THE SURVEY IS A COPY AND SHOULD BE ASSUMED TO CONTAIN UNAUTHORIZED ALTERATIONS. THE CERTIFICATION CONTAINED ON THIS DOCUMENT SHALL NOT APPLY TO COPIES.

LEGEND

- ◆ - HARRISON MONUMENT, FD.
- - 3/4" X 18" IRON ROD, 1.5 #/FT., PLACED

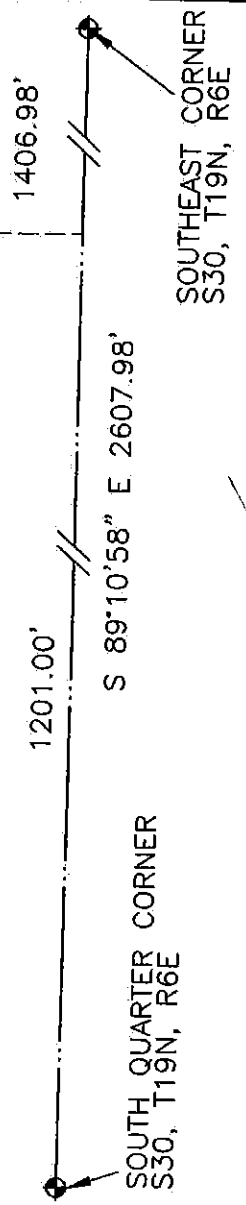
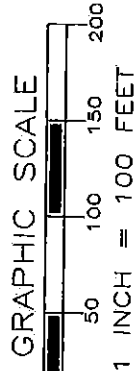

TRANSPORTATION • MUNICIPAL DEVELOPMENT • ENVIRONMENTAL
301 South Main Street Adams, WI 53910
608-339-3808 Fax: 608-339-8078
Web Address: www.msa-ps.com
© MSA PROFESSIONAL SERVICES

PLAT OF SURVEY FOR

FIELD BOOK No. FILE
PAGE FILE

JOHN DZIEKANSKI
1168 W 13TH CO
ARKDALE, WI 54613

SHEET
DRAWN BY: GPR
CHECKED BY: EJS

Pos30190641005