

ADAMS COUNTY CERTIFIED SURVEY

MAP # _____

A PART OF SECTION 31, T19N, R6E, IN THE TOWN OF BIG FLATS, ADAMS COUNTY, WISCONSIN.

I, James J. Carroll, Registered Land Surveyor S-606, of Mauston, Wisconsin, hereby certify:

That I did cut-out and stake on the ground at various intervals with spike nails and wire flags the south line of the SE $\frac{1}{4}$ of the NW $\frac{1}{4}$ and the south line of the SW $\frac{1}{4}$ of the NE $\frac{1}{4}$, all in Section 31, T19N, R6E, in the Town of Big Flats, Adams County, Wisconsin.

That said line is a property line in the woods and was done at the direction of Elmer Riese and Jerry Repta adjoining land owners, for the purposes of establishing the line for the new fence.

That all information as shown on the face of this map is true and correct to the best of my knowledge and belief.

That I have complied with the provisions of Chapter 236 of the Wisconsin Statutes and the surveying regulation of Adams County, in making said survey and map.

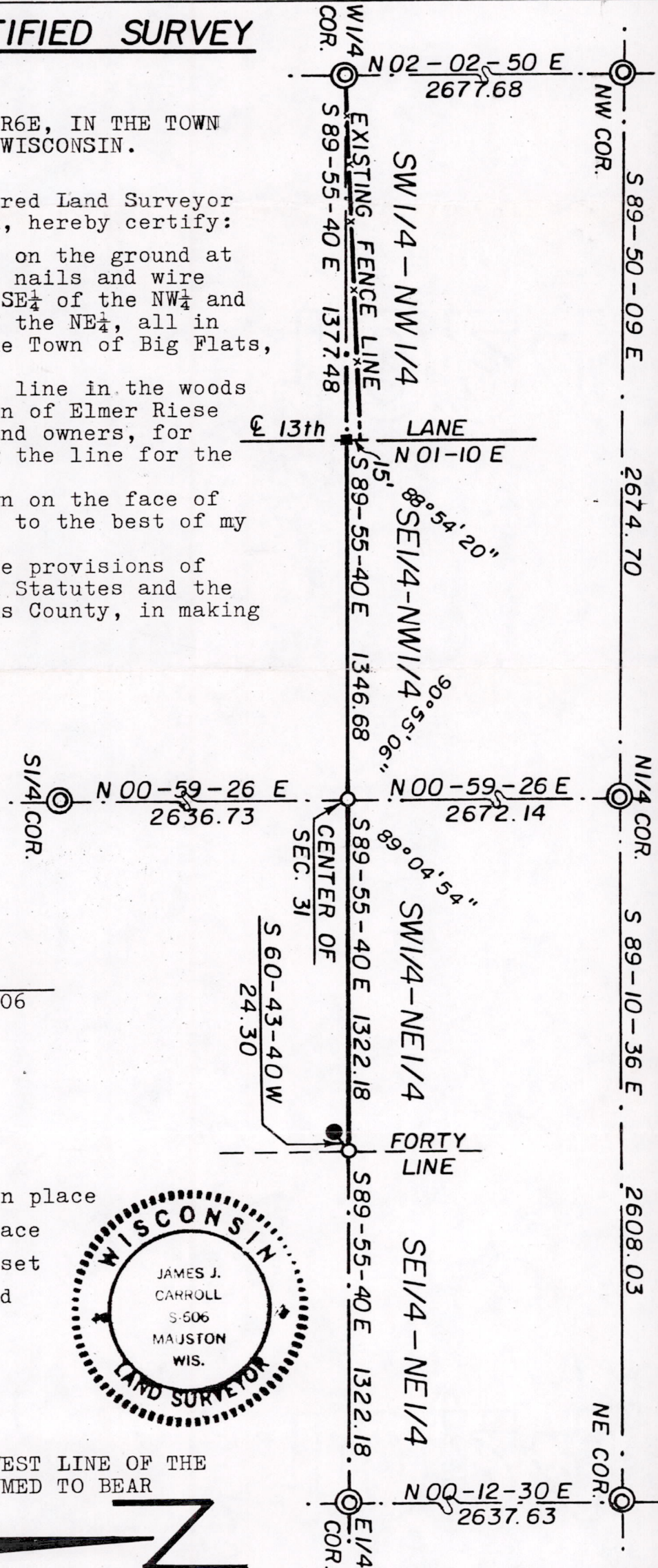

James J. Carroll
 REGISTERED LAND SURVEYOR S-606
 June 23, 1979

LEGEND

- ⊙ --- Harrison monument found in place
- --- 1 1/2" Iron pipe found in place
- --- 1" x 24" (min) Iron pipe set
- --- Spike nail set in the road

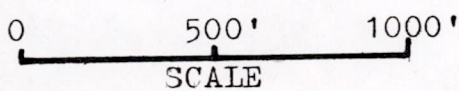

Pos 31 1906 11001

BEARINGS ARE REFERENCED TO WEST LINE OF THE FRAC. NW $\frac{1}{4}$ OF SECTION 31 ASSUMED TO BEAR N 02-02-50 E.

