

FIELD BOOK # FILE DRAWN BY GPR PROJECT # R17972000
 PAGES # FILE CHECKED BY EJS SHEET # 1 OF 1



PROFESSIONAL SERVICES
 TRANSPORTATION • MUNICIPAL
 DEVELOPMENT • ENVIRONMENTAL

CLIENT:
 BEJAMIN BEZIN
 1584 BROWNDER AVE.
 ARKDALE, WI 54613

PLAT OF SURVEY

LOT 1 OF ADAMS COUNTY CERTIFIED SURVEY MAP NO. 1600,
 LOCATED IN THE SOUTHEAST QUARTER OF THE FRAC. SOUTHWEST QUARTER,
 SECTION 31, TOWNSHIP 19 NORTH, RANGE 6 EAST, TOWN OF BIG FLATS,
 ADAMS COUNTY, WISCONSIN.

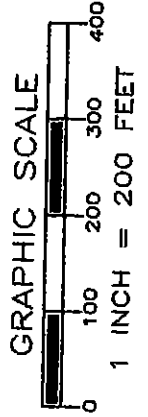
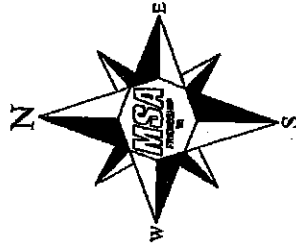
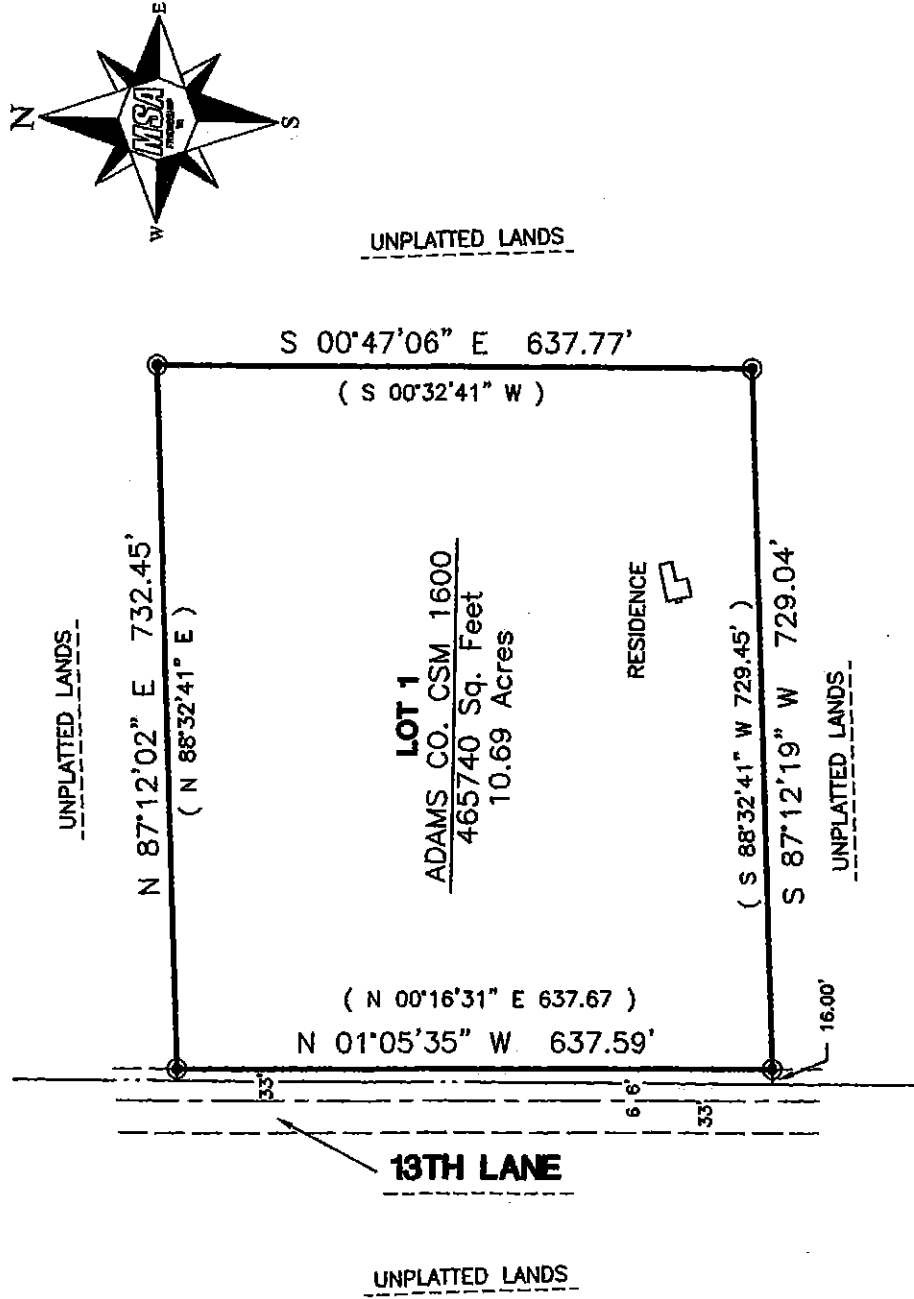

LEGEND

- ⊙ - 1" IRON PIPE, FOUND
(RECORDED DIMENSION)

THE EAST LINE OF LOT 1 OF CSM 1600
 WAS ASSIGNED A BEARING OF S00°47'06"E AS THE
 BASIS OF BEARINGS ON THIS MAP.

SURVEYOR'S SEAL

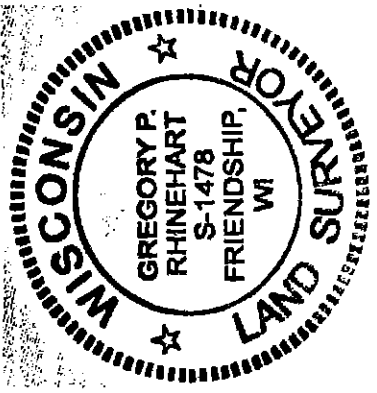

Gregory P. Rhinehart
 MSA PROFESSIONAL SERVICES
 GREGORY P. RHINEHART, PROFESSIONAL LAND SURVEYOR, S-1478
 DATE 6/30/2016

NOTE: IF THE SURVEYOR'S SEAL AT LEFT IS NOT RED IN COLOR, THE SURVEY
 IS A COPY AND SHOULD BE ASSUMED TO CONTAIN UNAUTHORIZED ALTERATIONS.
 THE CERTIFICATION CONTAINED ON THIS DOCUMENT SHALL NOT APPLY TO COPIES.

POS2190631001