

County

FIELD BOOK # FILE	DRAWN BY GPR	PROJECT # R16729000
PAGES # FILE	CHECKED BY EJS	SHEET # 1 OF 1



CLIENT:  
KRIS TOLEDO  
W6189 N. WALWORTH RD.  
WALWORTH, WI 53184

**PLAT OF SURVEY**

LOT 9 AND LOT 10, THE GREEN ACRES,  
LOCATED IN THE SOUTHEAST QUARTER OF THE NORTHEAST QUARTER  
SECTION 32, TOWNSHIP 19 NORTH, RANGE 6 EAST, TOWN OF BIG FLATS,  
ADAMS COUNTY, WISCONSIN.

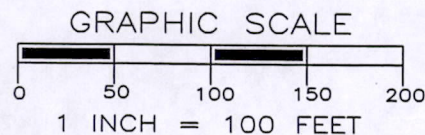
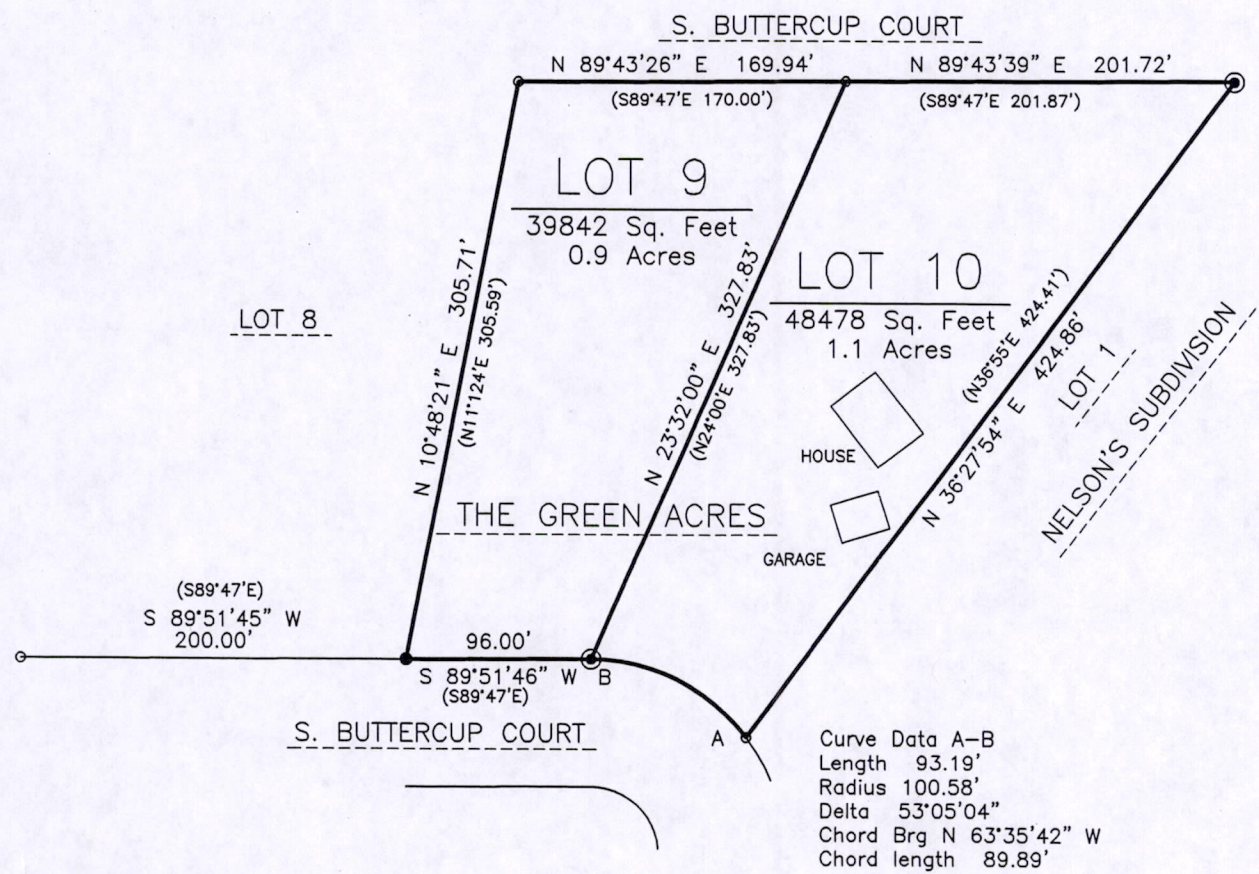

**LEGEND**

- ( RECORD DIMENSION )
- - 1" IRON PIPE, FOUND
  - ⊙ - 1 1/4" IRON ROD, FOUND
  - - 3/4" X 18" IRON ROD, 1.5 #/FT., PLACED

THE EAST LINE OF LOT 10, THE GREEN ACRES,  
WAS ASSIGNED A BEARING OF N35°27'54"E AS THE  
BASIS OF BEARINGS ON THIS MAP.



*Gregory P. Rhinehart* 11/5/2014  
MSA PROFESSIONAL SERVICES  
GREGORY P. RHINEHART, PROFESSIONAL LAND SURVEYOR, S-1478 DATE

NOTE: IF THE SURVEYOR'S SEAL AT LEFT IS NOT RED IN COLOR, THE SURVEY IS A COPY AND SHOULD BE ASSUMED TO CONTAIN UNAUTHORIZED ALTERATIONS. THE CERTIFICATION CONTAINED ON THIS DOCUMENT SHALL NOT APPLY TO COPIES.

POS 32190611001