

7707 403

# ADAMS COUNTY CERTIFIED SURVEY MAP NO. —

I, R. K. SAYLER, REGISTERED LAND SURVEYOR, HEREBY CERTIFY: THAT I HAVE SURVEYED AND MAPPED THE PARCEL OF LAND LOCATED IN THE NW $\frac{1}{4}$  OF THE NE $\frac{1}{4}$  OF SEC. 32, T19N., R6E. IN THE TOWN OF BIG FLATS, ADAMS COUNTY, WISCONSIN, DESCRIBED AS FOLLOWS:- BEGINNING AT A POINT ON THE NORTH LINE OF SEC. 32 AND THE CENTER LINE OF BUTTERCUP AVENUE THAT IS 1324.35 FT. N89°53'20"W OF THE NE CORNER OF THE NE $\frac{1}{4}$  OF SAID SEC. 32. FROM THAT POINT RUNNING N89°53'20"W ALONG SAID CENTER LINE A DISTANCE OF 331.09 FT., THENCE S0°04'10"E A DISTANCE OF 1318.55 FT., THENCE S89°44'11"E (RECORDED AS S89°47'E) A DISTANCE OF 331.09 FT., THENCE N0°04'10"W A DISTANCE OF 1319.43 FT. TO THE SAID POINT OF BEGINNING. BEING A PARCEL OF LAND OF 10.054 ACRES, MORE OR LESS.

THAT I HAVE MADE SUCH SURVEY, LAND DIVISION AND MAP BY THE DIRECTION OF JOE KUCEA, R. 1, FRIENDSHIP, OWNER OF SAID LAND AND JOHN P. MUTEN, R. 1, FRIENDSHIP, OWNER OF ADJOINING LAND: THAT SUCH SURVEY IS A CORRECT REPRESENTATION OF ALL THE EXTERIOR BOUNDARIES OF THE LAND SURVEYED AND THE SUBDIVISION THEREOF MADE; THAT I HAVE FULLY COMPLIED WITH THE PROVISIONS OF S.236.34 OF THE WISCONSIN STATUTES IN SURVEYING AND MAPPING THE SAME.

(SEE REVERSE SIDE)

Dated this 14th day of August, 1974.

R. K. Sayler  
 Surveyor S-417

Scale: 1 in. = 200 ft.  
 Surveyed: July 24, 1974.

### LEGEND

- Existing Building.
- ⊕ Harrison Monument
- Existing iron pipe
- 1"x30" iron pipe weighing 1.13 lbs. per lineal ft.

Bearings are referenced to the East line of Sec. 32 on the Green Acres Plat, bearing S0°11'E.

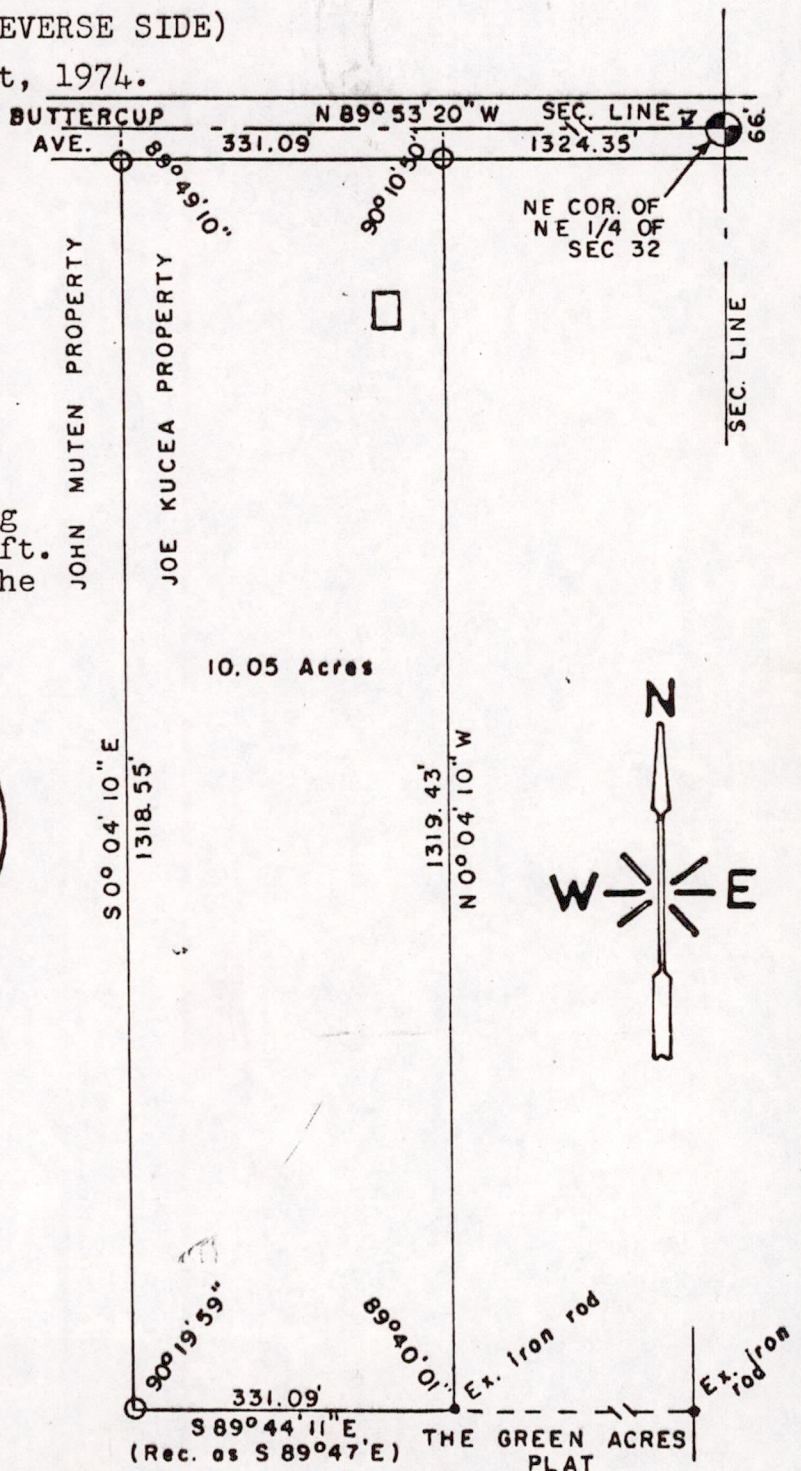
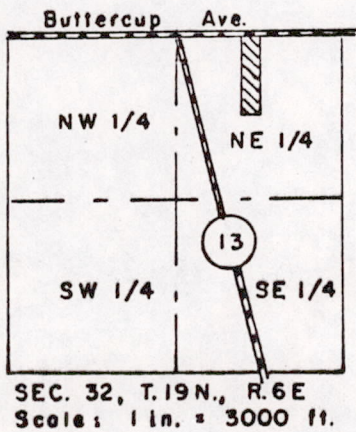

Pos 32 1906 11003