

FIELD BOOK # FILE DRAWN BY EJS PROJECT # 18357000
PAGES # FILE CHECKED BY GPR SHEET # 1 OF 2

MSA

**TRANSPORTATION • MUNICIPAL
DEVELOPMENT • ENVIRONMENTAL**

P.O. Box 349, Friendship, WI 53934
608-339-3808

Web Address: www.msa-ps.com
MSA PROFESSIONAL SERVICES

PROFESSIONAL SERVICES

SURVEYOR:

MSA PROFESSIONAL SERVICES, INC.
P.O. BOX 349
FRIENDSHIP, WI. 53934-0349
608-339-3808

CLIENT:

CRAIG AND SUE EARSLEY
1105 BUTTERCUP AVE
FRIENDSHIP, WI 53934

PLAT OF SURVEY

THE EAST HALF OF THE NORTHEAST QUARTER OF THE NORTHEAST QUARTER
SECTION 32, TOWNSHIP 19 NORTH, RANGE 6 EAST, TOWN OF BIG FLATS,
ADAMS COUNTY, WISCONSIN.

DESCRIPTION

The East Half of the Northeast Quarter of the Northeast Quarter of
Section 32, Township 19 North, Range 6 East, Town of Big Flats, Adams County, Wisconsin,
bounded and described as follows:

Commencing at the Northeast corner of said Section 32 and being the Point of Beginning.
Thence S00°36'26"E along the east line of the Northeast Quarter of the Northeast Quarter
of said Section 32 a distance of 1322.97 feet to the northeast corner of The Green Acres
Plat;

Thence S89°44'25"W along the north line of The Green Acres Plat a distance of 662.30 feet;
Thence N00°35'03"W a distance of 1320.71 to the north line of the Northeast Quarter of the
Northeast Quarter of said Section 32;

Thence N89°32'42"E along the north line of the Northeast Quarter of the Northeast Quarter
of said Section 32 a distance of 661.76 feet to the Point of Beginning.

Containing 875,088 Square Feet (20.09 Acres) and being subject to any and all
covenants, restrictions, easements and right of ways of record.

I have made such survey and map at the direction of Craig and Sue Earsley;

That I have fully complied with the provisions of
Section AE 7 of the Wisconsin Administrative Code, and the Adams County Land Division Ordinance
in surveying, dividing, and mapping the same, to the best of my knowledge and belief.

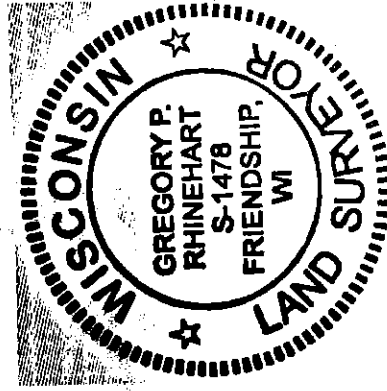

Gregory P. Rhinehart

MSA PROFESSIONAL SERVICES

GREGORY P. RHINEHART, PROFESSIONAL LAND SURVEYOR, S-1478

DATE

11/18/2016

NOTE: IF THE SURVEYOR'S SEAL AT LEFT IS NOT RED IN COLOR, THE SURVEY
IS A COPY AND SHOULD BE ASSUMED TO CONTAIN UNAUTHORIZED ALTERATIONS.
THE CERTIFICATION CONTAINED ON THIS DOCUMENT SHALL NOT APPLY TO COPIES.

Pos 32a19061004

FIELD BOOK # FILE DRAWN BY EJS PROJECT # 18357000
 PAGES # FILE CHECKED BY GPR SHEET # 2 OF 2



PROFESSIONAL SERVICES
 TRANSPORTATION • MUNICIPAL
 DEVELOPMENT • ENVIRONMENTAL

CLIENT:

CRAIG AND SUE EARSLEY
 1105 BUTTERCUP AVE
 FRIENDSHIP, WI 53934

PLAT OF SURVEY

THE EAST HALF OF THE NORTHEAST QUARTER OF THE NORTHEAST QUARTER SECTION 32, TOWNSHIP 19 NORTH, RANGE 6 EAST, TOWN OF BIG FLATS, ADAMS COUNTY, WISCONSIN.

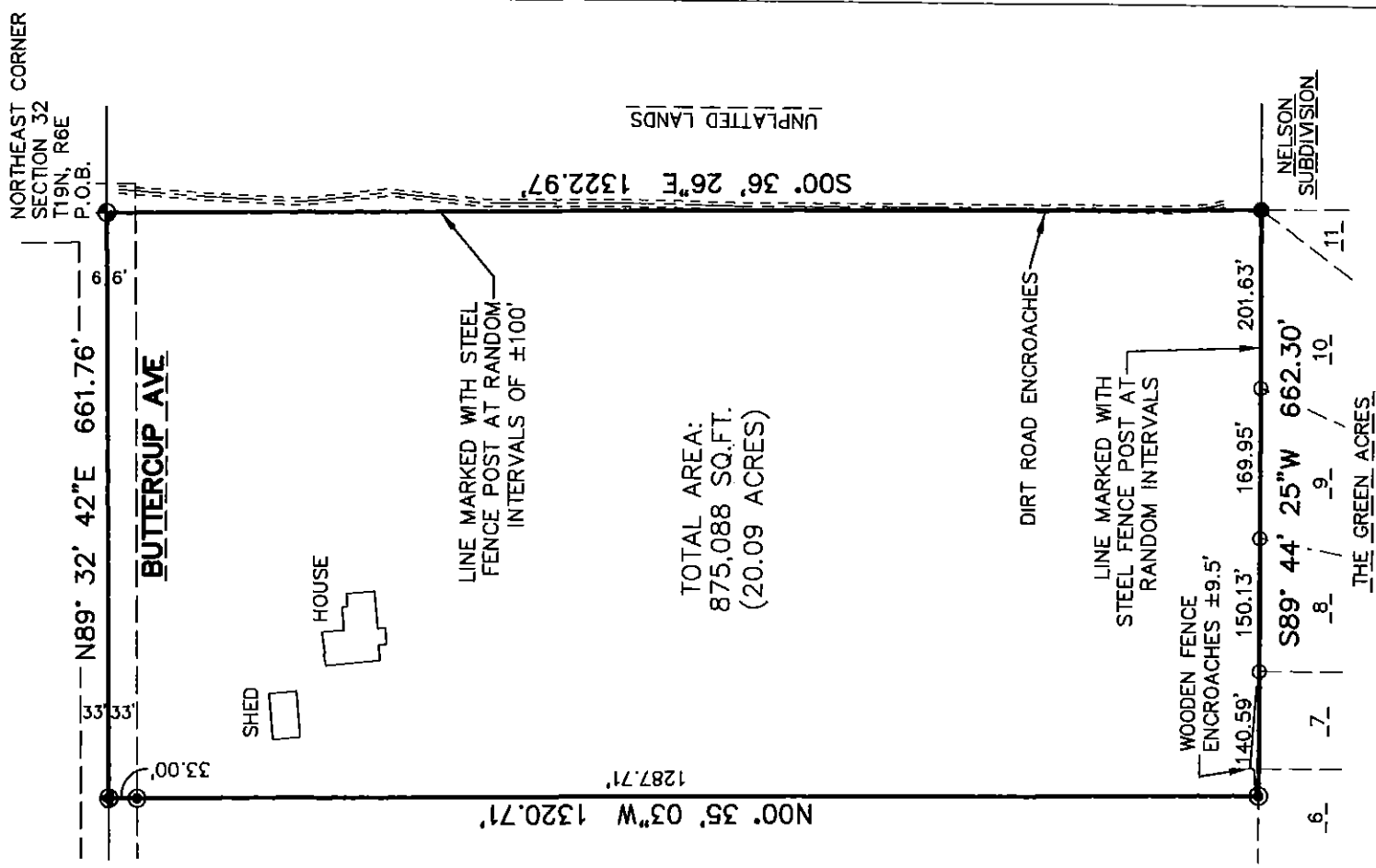

LEGEND

- ◈ - HARRISON MONUMENT, FOUND
- - 1" IRON PIPE, FOUND
- ◉ - 3/4" IRON ROD, FOUND
- - 1-1/4" IRON ROD, FOUND
- ⊙ - MAG NAIL, FOUND

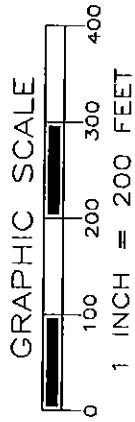
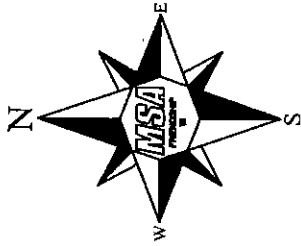

THE EAST LINE OF THE NE 1/4 OF SECTION 32-19-6 WAS ASSIGNED A BEARING OF $S00^{\circ}36'26''E$ AS THE BASIS OF BEARINGS ON THIS MAP.

SURVEYOR'S SEAL

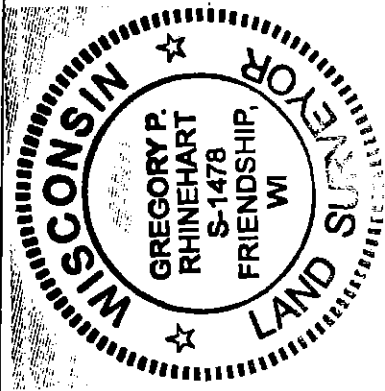

Gregory P. Rhinehart 11/25/2016

MSA PROFESSIONAL SERVICES
 GREGORY P. RHINEHART, PROFESSIONAL LAND SURVEYOR, S-1478
 DATE

NOTE: IF THE SURVEYOR'S SEAL AT LEFT IS NOT RED IN COLOR, THE SURVEY IS A COPY AND SHOULD BE ASSUMED TO CONTAIN UNAUTHORIZED ALTERATIONS. THE CERTIFICATION CONTAINED ON THIS DOCUMENT SHALL NOT APPLY TO COPIES.

Pos 22190611004