



TRANSPORTATION • MUNICIPAL • REMEDIATION  
DEVELOPMENT • ENVIRONMENTAL

307 Main Street P.O.Box 349 Friendship, WI 53934-0349  
608-339-3808 Fax: 608-339-8078

PROFESSIONAL SERVICES © 1999 MSA Professional Services, Inc.

:PREPARED FOR:

NATALIE BERGGREN  
933 4TH AVENUE  
GRAFTON, WI 53024

FIELD BOOK # AF 81

PROJECT # 333158

DRAWN BY: GPR

PAGES # 54

PAGE: 1 OF 1

CHECKED BY: SJS

### PLAT OF SURVEY

LOT 2, HOMESTEAD ACRES, UNRECORDED PLAT,  
BEING PART OF THE SOUTHEAST QUARTER OF THE SOUTHWEST QUARTER  
SECTION 33, TOWNSHIP 19 NORTH, RANGE 6 EAST, TOWN OF BIG FLATS,  
ADAMS COUNTY, WISCONSIN.



LAND DESCRIBED  
IN VOL. 123MR,  
PAGE 83, ADAMS  
COUNTY DEEDS

HOMESTEAD ACRES WAS SURVEYED  
BY SAM T. MULLEN, S-981,  
DATED APRIL 4, 1972 AND  
ON FILE IN THE ADAMS  
COUNTY SURVEYOR OFFICE.

#### LEGEND

- ⊙ - 1" IRON PIPE, FOUND
- ▲ - 6 FT STEEL FENCE POST,  
U - SHAPED, PLACED

#### GRAPHIC SCALE

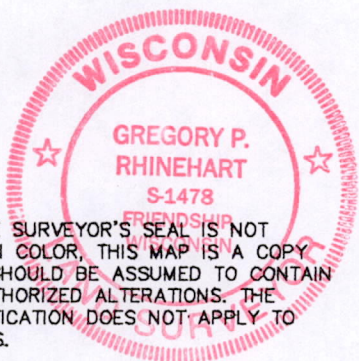
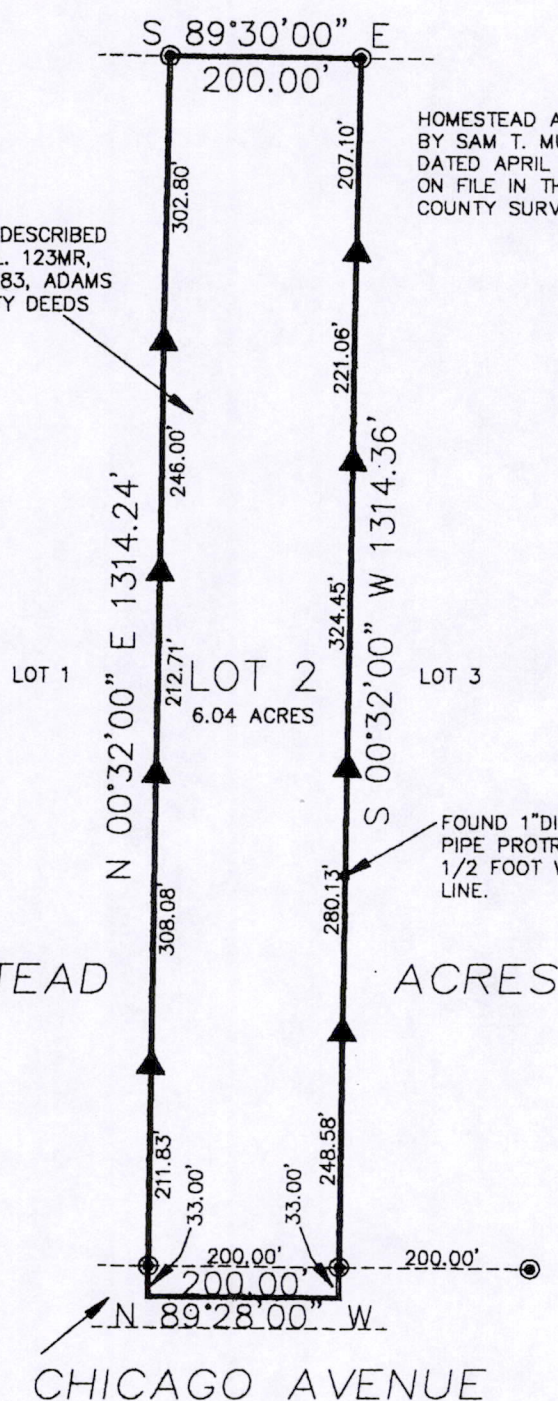
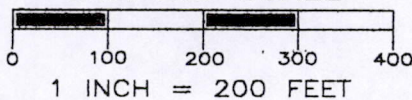

IF THE SURVEYOR'S SEAL IS NOT RED IN COLOR, THIS MAP IS A COPY AND SHOULD BE ASSUMED TO CONTAIN UNAUTHORIZED ALTERATIONS. THE CERTIFICATION DOES NOT APPLY TO COPIES.

I, GREGORY P. RHINEHART, REGISTERED LAND SURVEYOR, HEREBY CERTIFY TO MY CLIENT(S) THAT I HAVE SURVEYED AND MAPPED THE PROPERTY SHOWN UPON THIS PLAT AND THAT THE WITHIN PLAT IS A TRUE AND CORRECT REPRESENTATION OF THE BOUNDARIES OF THE LAND SURVEYED, TO THE BEST OF MY KNOWLEDGE AND BELIEF.

*Gregory P. Rhinehart*  
GREGORY P. RHINEHART 12/01/99

Pos33190631001