

**BADGER - LAND SURVEYING, INC.**  
 2610 WEST GRAND AVE. WISCONSIN RAPIDS, WI. 54495  
 (715) 424-5900 FAX (715) 424-5901 E-mail [blsurvey@wctc.net](mailto:blsurvey@wctc.net)

PREPARED FOR: **MIKE SOCIA**  
 1068 CHICAGO AVE.  
 FRIENDSHIP, WI 53934

JOB#: 70501

DRAWN BY: JC

© 2001. BASLER LAND SURVEYING

IF THE SURVEYORS SEAL IS NOT RED IN COLOR, THIS MAP IS A COPY AND SHOULD BE ASSUMED TO CONTAIN UNAUTHORIZED ALTERATIONS. THE CERTIFICATION DOES NOT APPLY TO COPIES.

# PLAT OF SURVEY

BEING THE WEST AND SOUTH LINE OF LOT-1 HOMESTEAD ACRES, UNRECORDED PLAT, BEING PART OF THE SE1/4 OF THE SW1/4 SECTION 33, TOWN 19 NORTH, RANGE 6 EAST, TOWN OF BIG FLATS, ADAMS COUNTY, WISCONSIN.

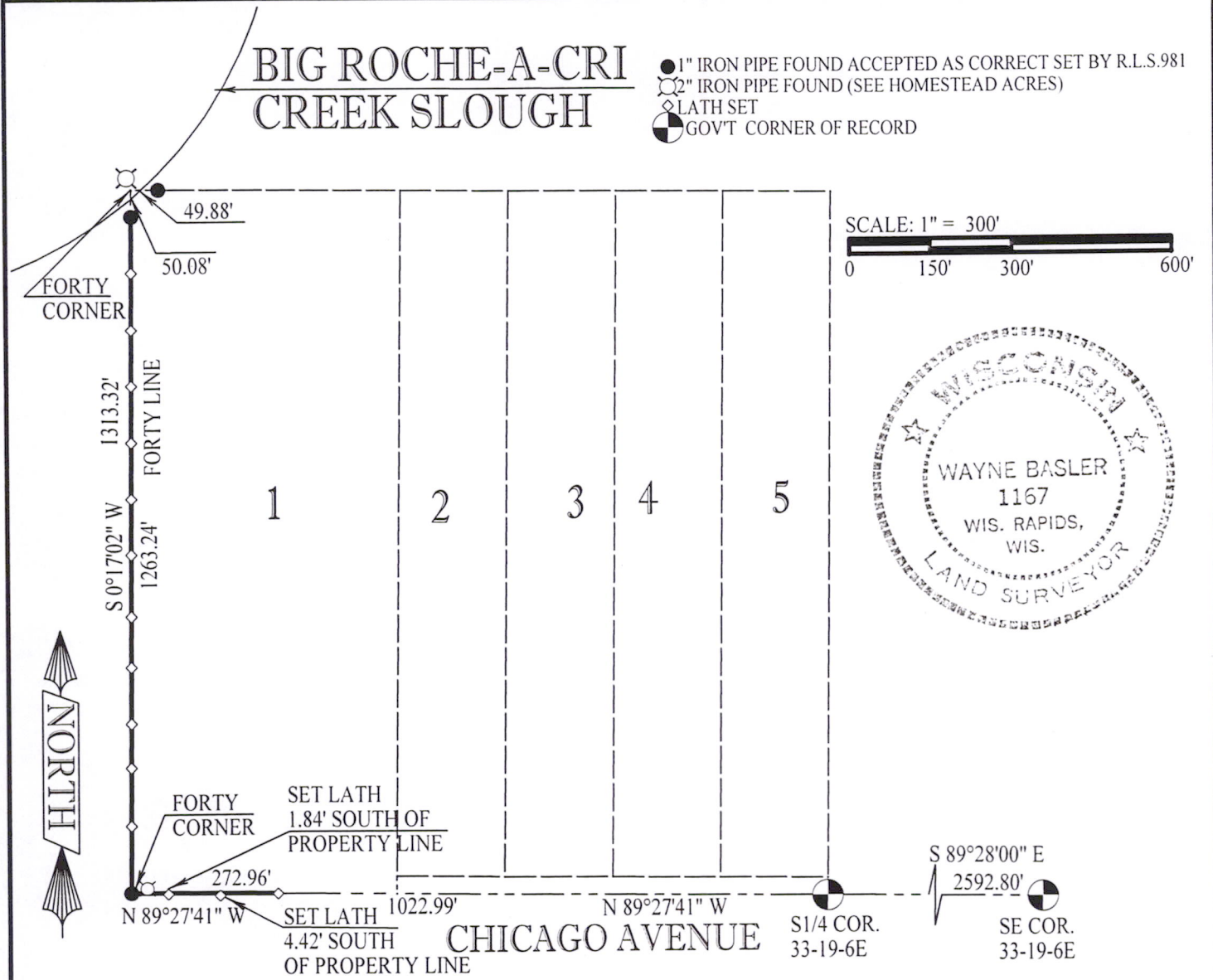

**CERTIFICATION:**

I HEREBY CERTIFY THAT I HAVE SURVEYED THE ABOVE DESCRIBED PROPERTY AND THAT THE ABOVE MAP IS A TRUE REPRESENTATION THEREOF AND SHOWS THE SIZE AND LOCATION OF PROPERTY, ITS EXTERIOR BOUNDARIES, THE LOCATION OF ALL VISIBLE STRUCTURES THEREON, BOUNDARY FENCES, APPARENT EASEMENTS, ROADWAYS AND VISIBLE ENCROACHMENTS, IF ANY. THIS SURVEY IS MADE FOR THE USE OF THE PRESENT OWNERS OF THE PROPERTY, AND THOSE WHO PURCHASE, MORTGAGE, OR GUARANTEE TITLE THERETO WITHIN ONE YEAR FROM THE DATE HEREOF.

CERTIFIED CORRECT THIS 6th DAY OF August, 2001.

Wayne Basler 8-06-01  
 WAYNE BASLER R. L. S. 1167  
 DRAFTED BY : JOSH CALAWAY

POS331906 31003