

BADGER - LAND SURVEYING, INC.
 2610 WEST GRAND AVE. WISCONSIN RAPIDS, WI. 54495
 (715) 424-5900 FAX (715) 424-5901 E-mail blsurvey@wctc.net

PREPARED FOR: **CARY FISHER**
 628 COLUMBIA AVE.
 SO. MILWAUKEE, WI 53172

JOB#: 70501A

DRAWN BY: JC

© 2001. BASLER LAND SURVEYING

IF THE SURVEYORS SEAL IS NOT RED IN COLOR, THIS MAP IS A COPY AND SHOULD BE ASSUMED TO CONTAIN UNAUTHORIZED ALTERATIONS. THE CERTIFICATION DOES NOT APPLY TO COPIES

PLAT OF SURVEY

BEING THE WEST LINE OF LOT-3 HOMESTEAD ACRES, UNRECORDED PLAT, BEING PART OF THE SE1/4 OF THE SW1/4 SECTION 33, TOWN 19 NORTH, RANGE 6 EAST, TOWN OF BIG FLATS, ADAMS COUNTY, WISCONSIN.

SCALE: 1" = 300'

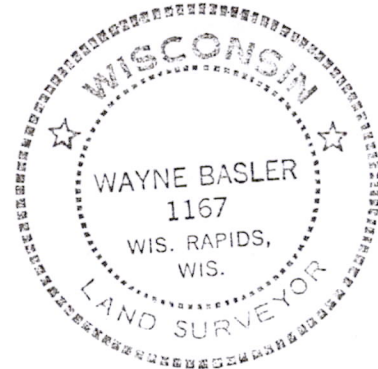
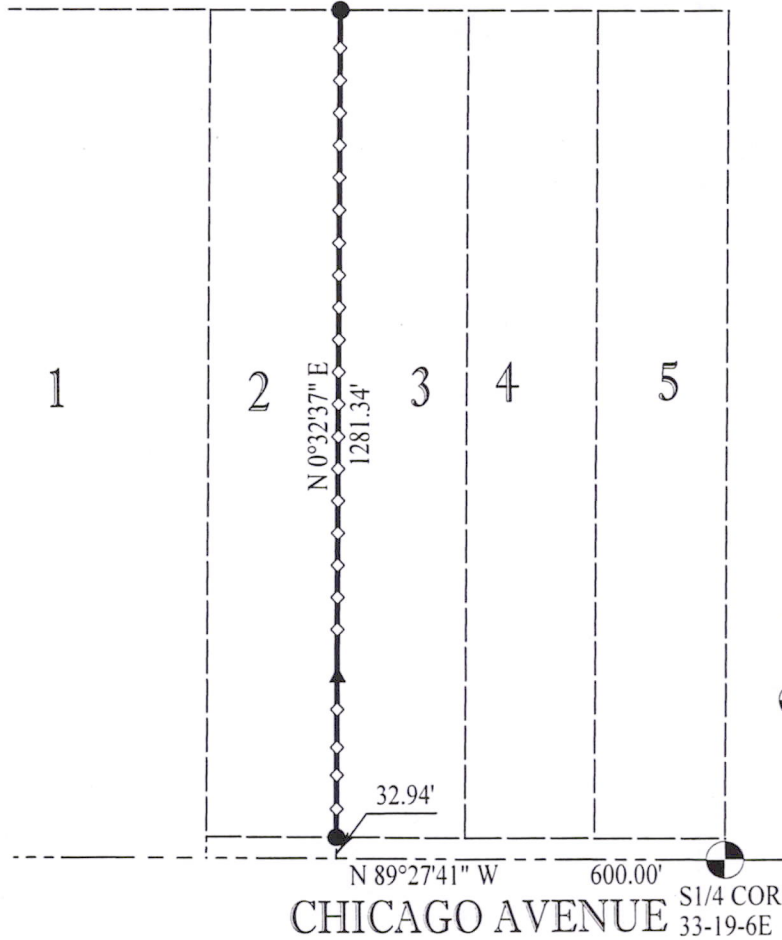

- 1" IRON PIPE FOUND
- ▲ FENCE POST ON LINE
- ◇ LATH SET
- ⊙ GOV'T CORNER OF RECORD

S 89°28'00" E
 2592.80' ⊙ SE COR. 33-19-6E

N 89°27'41" W 600.00' ⊙ S1/4 COR. 33-19-6E
CHICAGO AVENUE

CERTIFICATION:

I HEREBY CERTIFY THAT I HAVE SURVEYED THE ABOVE DESCRIBED PROPERTY AND THAT THE ABOVE MAP IS A TRUE REPRESENTATION THEREOF AND SHOWS THE SIZE AND LOCATION OF PROPERTY, ITS EXTERIOR BOUNDARIES, THE LOCATION OF ALL VISIBLE STRUCTURES THEREON, BOUNDARY FENCES, APPARENT EASEMENTS, ROADWAYS AND VISIBLE ENCROACHMENTS, IF ANY. THIS SURVEY IS MADE FOR THE USE OF THE PRESENT OWNERS OF THE PROPERTY, AND THOSE WHO PURCHASE, MORTGAGE, OR GUARANTEE TITLE THERE TO WITHIN ONE YEAR FROM THE DATE HEREOF.

CERTIFIED CORRECT THIS 16th DAY OF August, 2001.

Wayne Basler 8-06-01
 WAYNE BASLER R. L. S. 1167
 DRAFTED BY : JOSH CALAWAY

Pos 33190631004