

PROJECT # 331863	SCALE: 1" = 300 FEET	FILE # 34-19-6
FIELD BOOK # A-F 49	DRAWN BY CJR	SHEET # 1/1
PAGES # 24	CHECKED BY GPR	SIDE # 1/1
SURVEYOR: GREGORY P. RHINEHART MID-STATE ASSOCIATES, INC. P.O. BOX 349 FRIENDSHIP, WI 53934 (608) 339-3808	<b>MSA</b> FRIENDSHIP, WISCONSIN 53934 © 1994 MID-STATE ASSOCIATES	CLIENT: HARRY MILLER 148 E. KENILWORTH AVE. VILLA PARK, ILL 60181 (708) 833-5171

## PLAT OF SURVEY

THE SOUTHWEST CORNER OF THE EAST HALF OF THE SOUTHEAST QUARTER OF THE SOUTHEAST QUARTER OF SECTION 34, TOWNSHIP 19 NORTH, RANGE 6 EAST, TOWN OF BIG FLATS, QUINCY, ADAMS COUNTY, WISCONSIN.

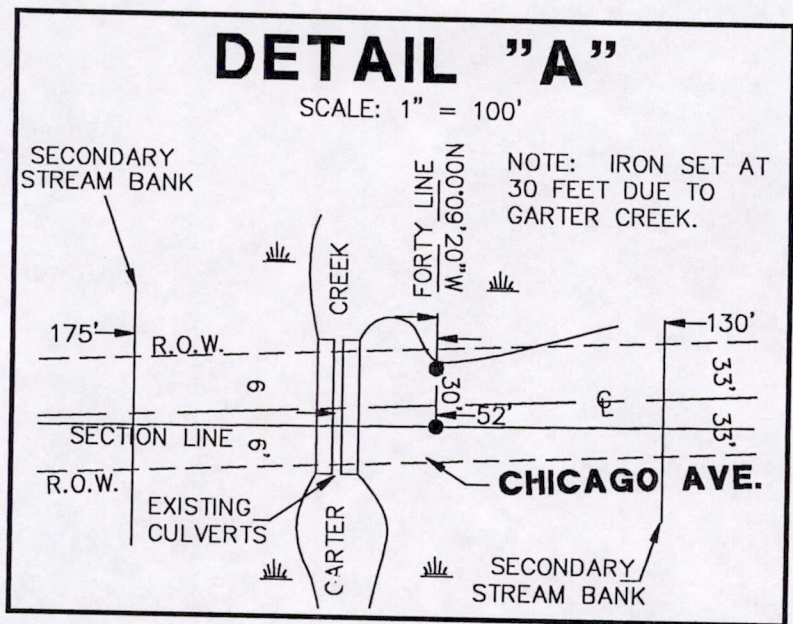
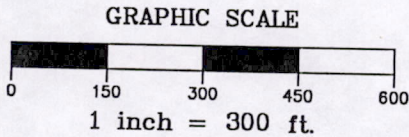

### LEGEND

- ⊕ - HARRISON MONUMENT, FD.
- - 3/4" IRON PIPE, FD.
- - 3/4" X 24" IRON ROD, 1.5 #/FT., PLACED

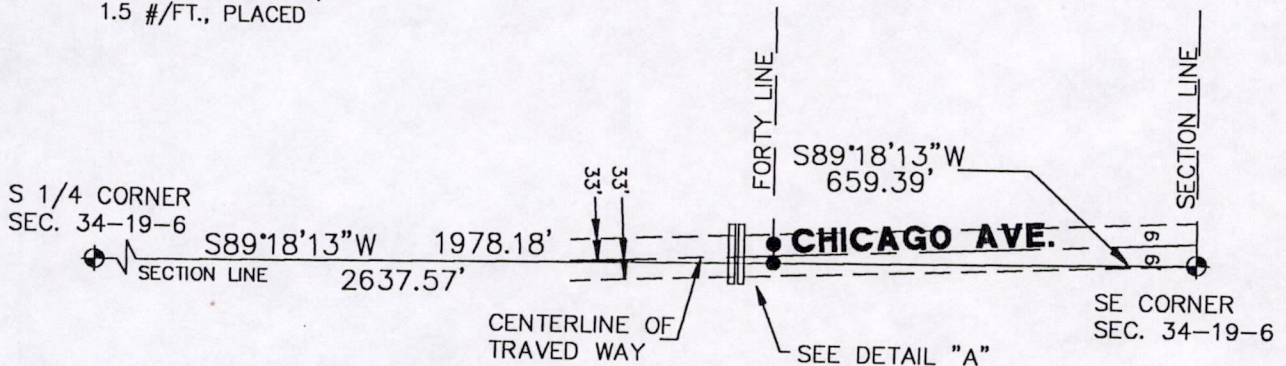

THE SOUTH LINE OF THE SE 1/4 OF SECTION 34-19-6 WAS ASSIGNED A BEARING OF S89°18'13"W AS THE BASIS OF BEARINGS ON THIS MAP.

I, GREGORY P. RHINEHART, REGISTERED LAND SURVEYOR, HEREBY CERTIFY TO MY CLIENT(S) THAT I HAVE SURVEYED AND MAPPED THE PROPERTY SHOWN UPON THIS PLAT AND THAT THE WITHIN PLAT IS A TRUE AND CORRECT REPRESENTATION OF THE BOUNDARIES OF THE LAND SURVEYED, TO THE BEST OF MY KNOWLEDGE AND BELIEF.

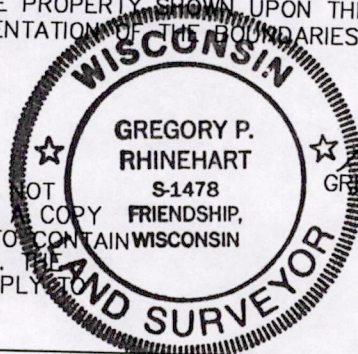

*Gregory P. Rhinehart*  
GREGORY P. RHINEHART

IF THE SURVEYOR'S SEAL IS NOT RED IN COLOR, THIS MAP IS A COPY AND SHOULD BE ASSUMED TO CONTAIN UNAUTHORIZED ALTERATIONS. THE CERTIFICATION DOES NOT APPLY TO COPIES.

POS 34190641001