

McMAHON ASSOCIATES, INC.

CONSULTING ENGINEERS

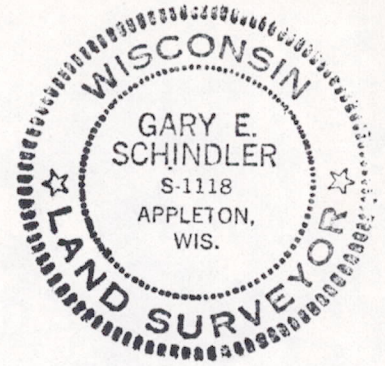

TOWN OF Big Flats, SEC. 14, T 19 N, R 4 E

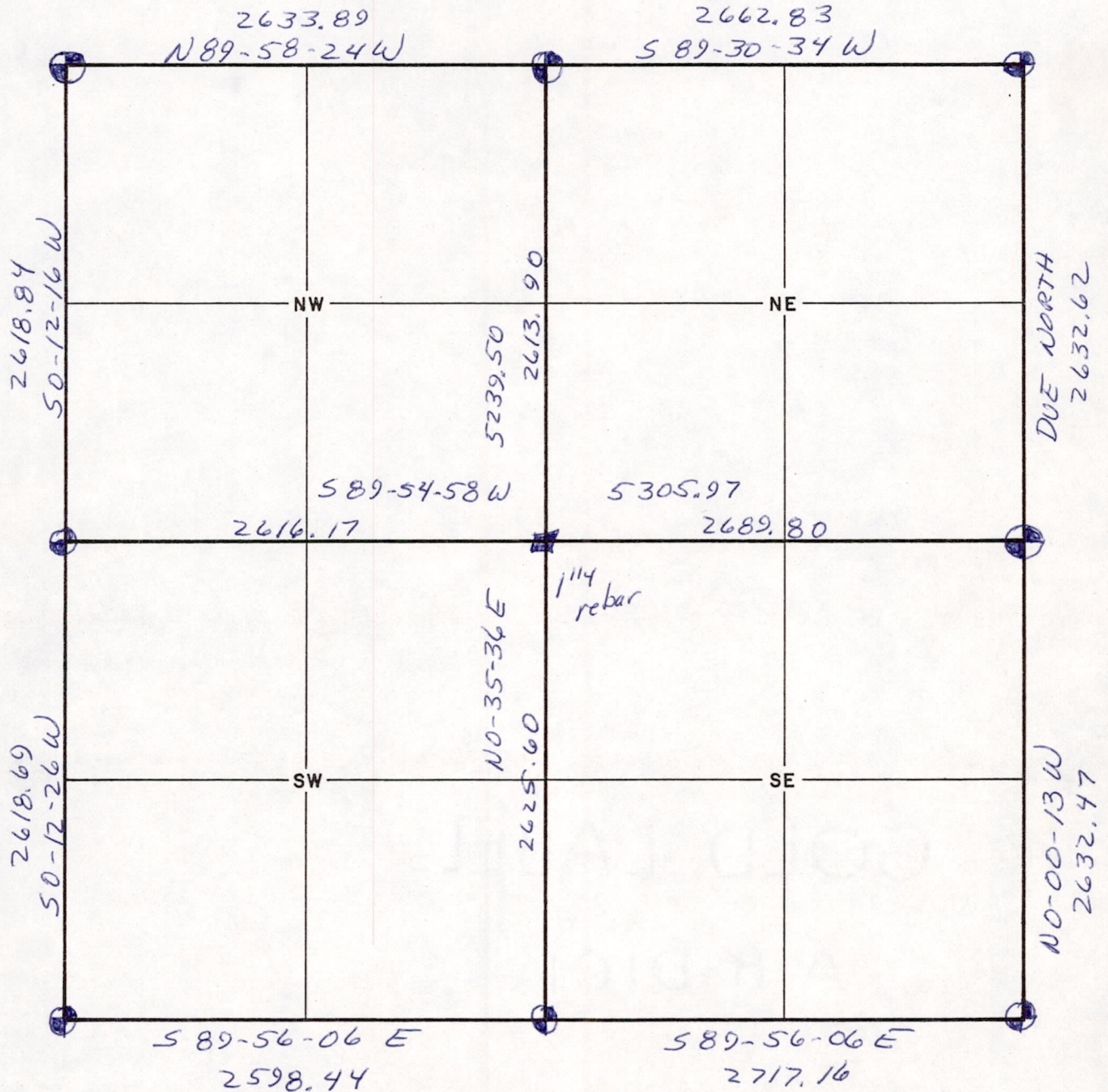

P.O. BOX 405 MENASHA, WISCONSIN 54952

Adams

COUNTY, WISCONSIN

Sec 14 190600001

PHONE (414) 739-0351