

PROJECT # 331938	SCALE: 1" = 400 FEET	FILE #
FIELD BOOK # 50	DRAWN BY GPR	SHEET # 1/1
PAGES # 56	CHECKED BY SJS	SIDE # 1/1
SURVEYOR: GREGORY P. RHINEHART MID-STATE ASSOCIATES, INC. P.O. BOX 349 FRIENDSHIP, WI 53934 (608) 339-3808	MSA FRIENDSHIP, WISCONSIN 53934 © 1994 MID-STATE ASSOCIATES	CLIENT: JOHN KNOTT 1320 HAWTHORNE RIDGE ROAD BROOKFIELD, WI. 53045-4519

ADAMS COUNTY CERTIFIED SURVEY MAP NO. _____

THE SOUTH LINE OF THE NORTH HALF OF THE SOUTHEAST QUARTER SECTION 2, TOWNSHIP 19 NORTH, RANGE 7 EAST, TOWN OF COLBURN, ADAMS COUNTY, WISCONSIN.

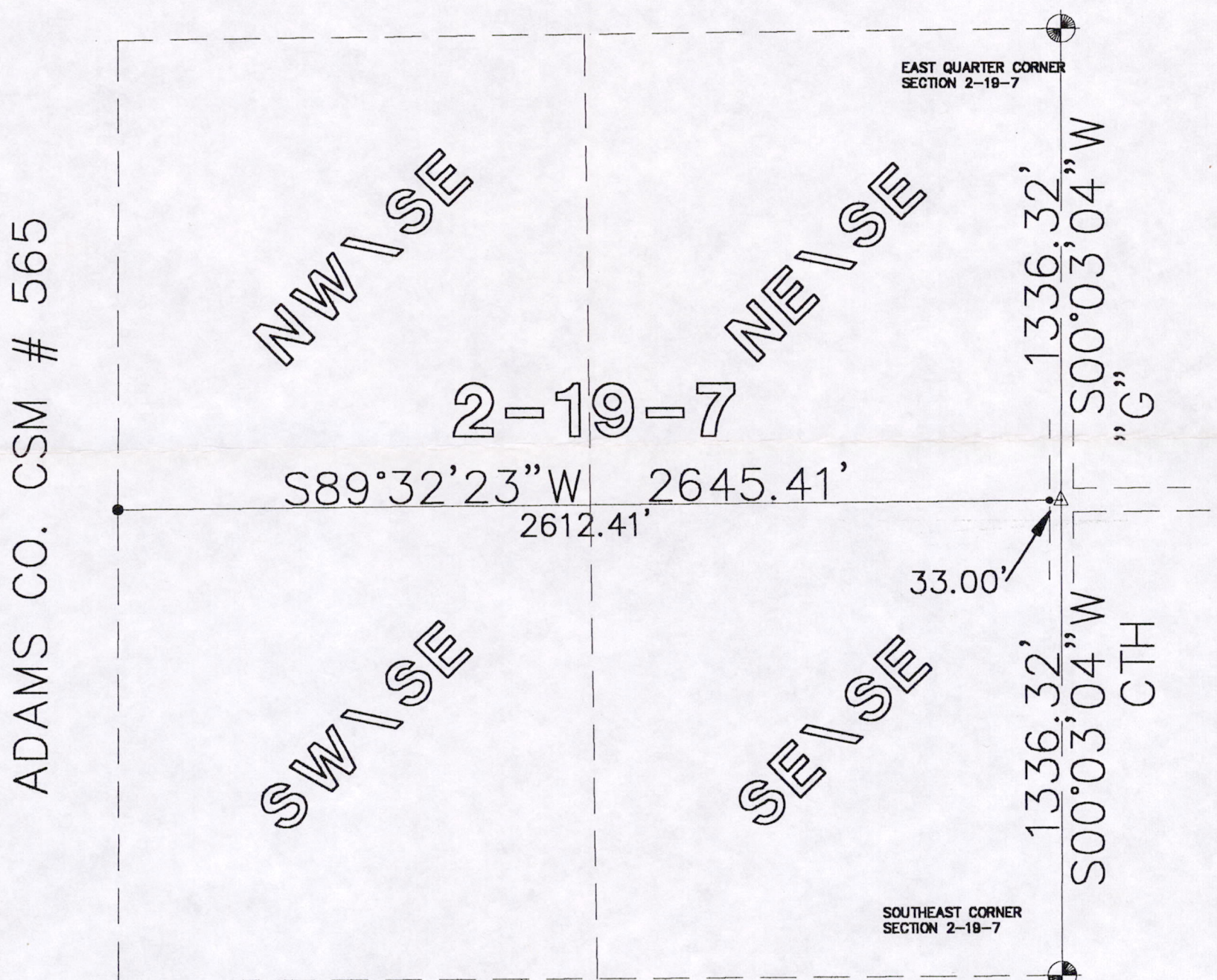

LEGEND

- ⊙ - HARRISON MONUMENT, FD.
- △ - P.K. NAIL, FOUND
- - 3/4" X 24" IRON ROD, 1.5 #/FT., PLACED

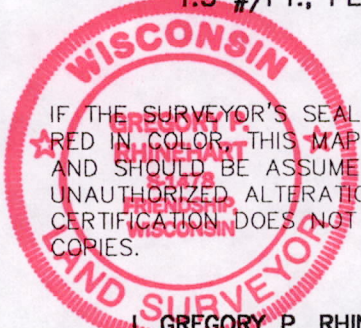
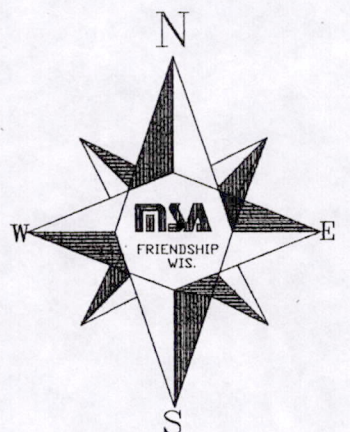
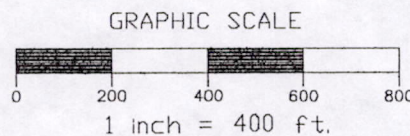

IF THE SURVEYOR'S SEAL IS NOT RED IN COLOR, THIS MAP IS A COPY AND SHOULD BE ASSUMED TO CONTAIN UNAUTHORIZED ALTERATIONS. THE CERTIFICATION DOES NOT APPLY TO COPIES.

THE EAST LINE OF THE SE 1/4 OF SECTION 2-19-7 WAS ASSIGNED A BEARING OF S00°03'04"W AS THE BASIS OF BEARINGS ON THIS MAP.

I, GREGORY P. RHINEHART, REGISTERED LAND SURVEYOR, HEREBY CERTIFY TO MY CLIENT(S) THAT I HAVE SURVEYED AND MAPPED THE PROPERTY SHOWN UPON THIS PLAT AND THAT THE WITHIN PLAT IS A TRUE AND CORRECT REPRESENTATION OF THE BOUNDARIES OF THE LAND SURVEYED, TO THE BEST OF MY KNOWLEDGE AND BELIEF.

Gregory P. Rhinehart
GREGORY P. RHINEHART, S-1478
12/15/94

PO502190741001