

BADGER - LAND SURVEY, LLC
 2610 WEST GRAND AVE.
 WISCONSIN RAPIDS, WI. 54495

PHONE: (715) 424 - 5900
 FAX: (715) 424 - 5901
 E-MAIL: bisurvey@wctc.net
 www.badgerlandsurvey.com

PREPARED FOR:

BRYAN HEROLD
908 BURRIE LN
WAUKESHA, WI 53188

© 2019, BADGER-LAND SURVEY, LLC

IF THE SURVEYORS SEAL IS NOT RED IN COLOR, THIS MAP IS A COPY AND SHOULD BE ASSUMED TO CONTAIN UNAUTHORIZED ALTERATIONS. THE CERTIFICATION DOES NOT APPLY TO COPIES.

DRAWN BY: MI

JOB#: 77819

PLAT OF SURVEY

This map DOES NOT transfer property ownership. Sale or transfer of property requires a recorded deed.

BEING ALL OF LOT 21 OF ENCHANTED WOODS, LOCATED IN PART OF THE SE1/4 NW1/4 OF SECTION 6, TOWNSHIP 19 NORTH, RANGE 7 EAST, TOWN OF COLBURN, ADAMS COUNTY, WISCONSIN.

CERTIFICATION:

I hereby certify that such map is a correct representation of the exterior boundaries of the land surveyed and that the above map is a true representation thereof. That I have complied fully with Section AE7 of Wisconsin Statutes to the best of my knowledge and belief.

CERTIFIED CORRECT THIS 5TH DAY OF AUGUST 2019.

Kevin M. Whipple

KEVIN M. WHIPPLE P.L.S. 2444
 Drafted By: MYLES ISENBERGER
 FIELD WORK COMPLETED ON 7/29/19

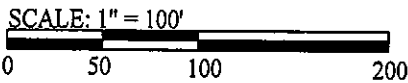

THE EAST LINE OF LOT 1, ASSIGNED A BEARING OF S 0°03'00" E FOR THIS MAP.



● 3/4" IRON ROD FOUND
 () RECORDED AS

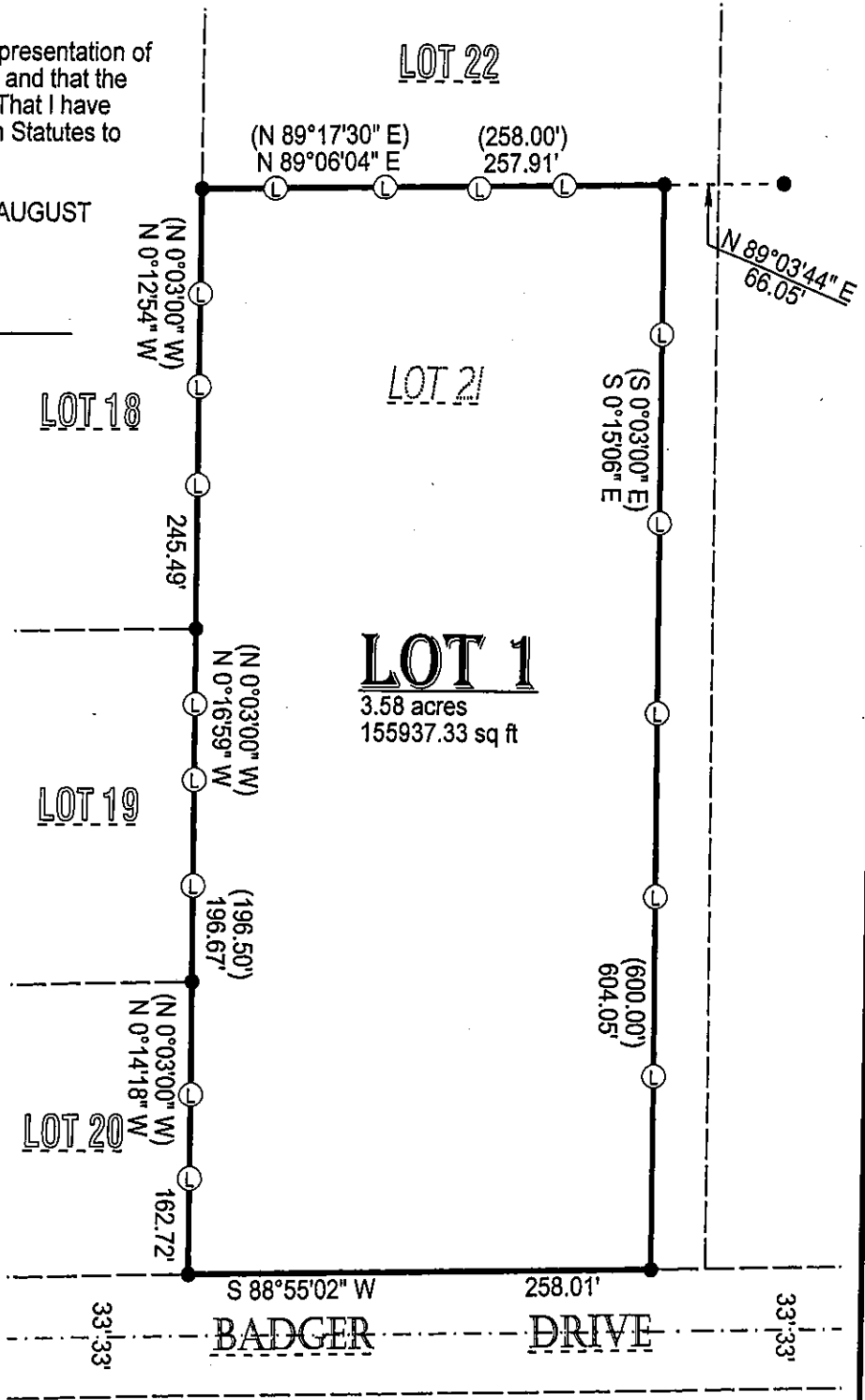

PO50619072/001