

BADGER - LAND SURVEY, LLC
 2610 WEST GRAND AVE.
 WISCONSIN RAPIDS, WI. 54495

PHONE: (715) 424 - 5900
 FAX: (715) 424 - 5901
 E-MAIL: blsurvey@wctc.net
 www.badgerlandsurvey.com

PREPARED FOR:
MARY ROSE
1842 1ST AVE
GRAFTON WI 53024

© 2019, BADGER-LAND SURVEY, LLC

IF THE SURVEYORS SEAL IS NOT RED IN COLOR, THIS MAP IS A COPY AND SHOULD BE ASSUMED TO CONTAIN UNAUTHORIZED ALTERATIONS, THE CERTIFICATION DOES NOT APPLY TO COPIES.

DRAWN BY: BW

JOB#: 12419

PLAT OF SURVEY

This map DOES NOT transfer property ownership. Sale or transfer of property requires a recorded deed.

BEING ALL OF LOT 7 OF ADAMS COUNTY CERTIFIED SURVEY MAP NO. 154, LOCATED IN PART OF THE FRAC'L NW1/4 SW1/4 OF SECTION 6, TOWN 19 NORTH, RANGE 7 EAST, TOWN OF COLBURN, ADAMS COUNTY, WISCONSIN.

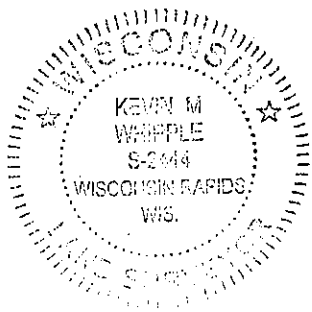

LOT 6

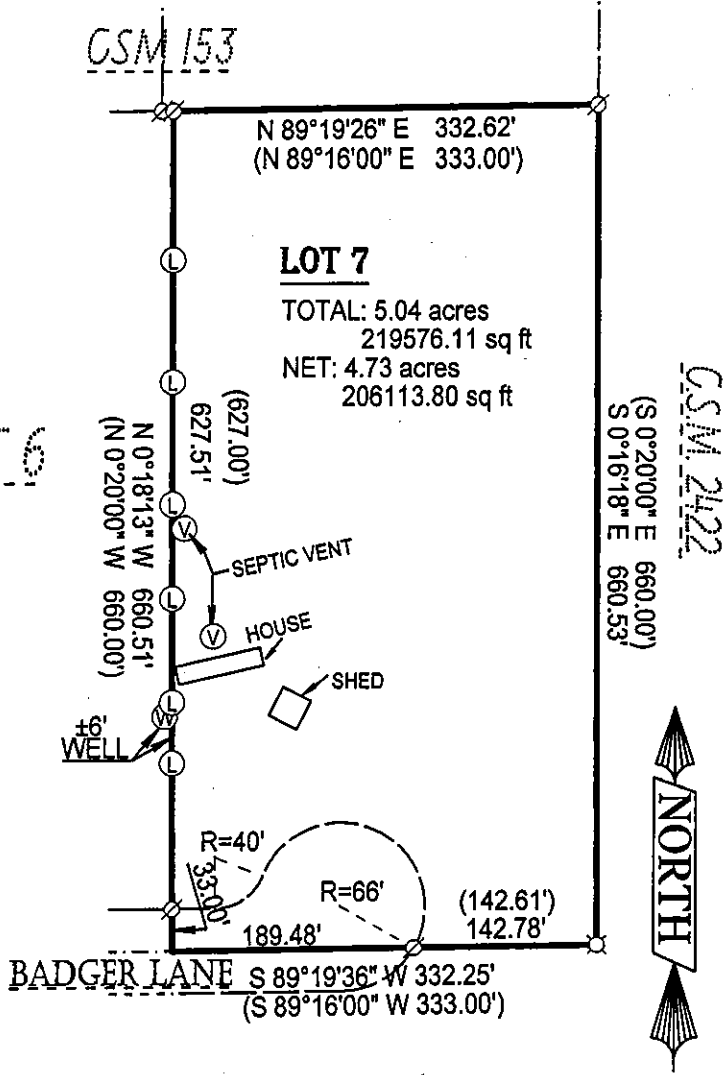

CERTIFICATION:

I hereby certify that such map is a correct representation of the exterior boundaries of the land surveyed and that the above map is a true representation thereof. That I have complied fully with Section AE7 of Wisconsin Statutes to the best of my knowledge and belief.

CERTIFIED CORRECT THIS 1ST DAY OF FEBRUARY 2019.

Kevin M. Whipple
 KEVIN M. WHIPPLE P.S. 2444

Drafted By: KEVIN WHIPPLE
 FIELD WORK COMPLETED ON 1/29/19

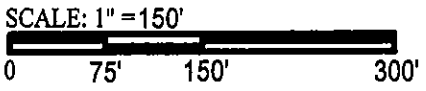

- Ø FOUND 1" IRON PIPE
- ⊗ FOUND 2" IRON PIPE
- ⊙ WOOD LATH SET
- () PREVIOUSLY RECORDED AS

POS06190731002