

FIELD BOOK # FILE DRAWN BY GPR PROJECT # R19034000  
 PAGES # FILE CHECKED BY EJS SHEET # 1 OF 1



CLIENT:  
 DON CANNISTRA  
 7011 W. BLUEMOUND RD.  
 WAUWAUTOSA, WI 53213

**PLAT OF SURVEY**

LOT 14, BERKLUND'S STREAMFRONT  
 LOCATED IN THE NORTHEAST QUARTER OF THE SOUTHEAST QUARTER  
 SECTION 6, TOWNSHIP 19 NORTH, RANGE 7 EAST, TOWN OF COLBURN,  
 ADAMS COUNTY, WISCONSIN.

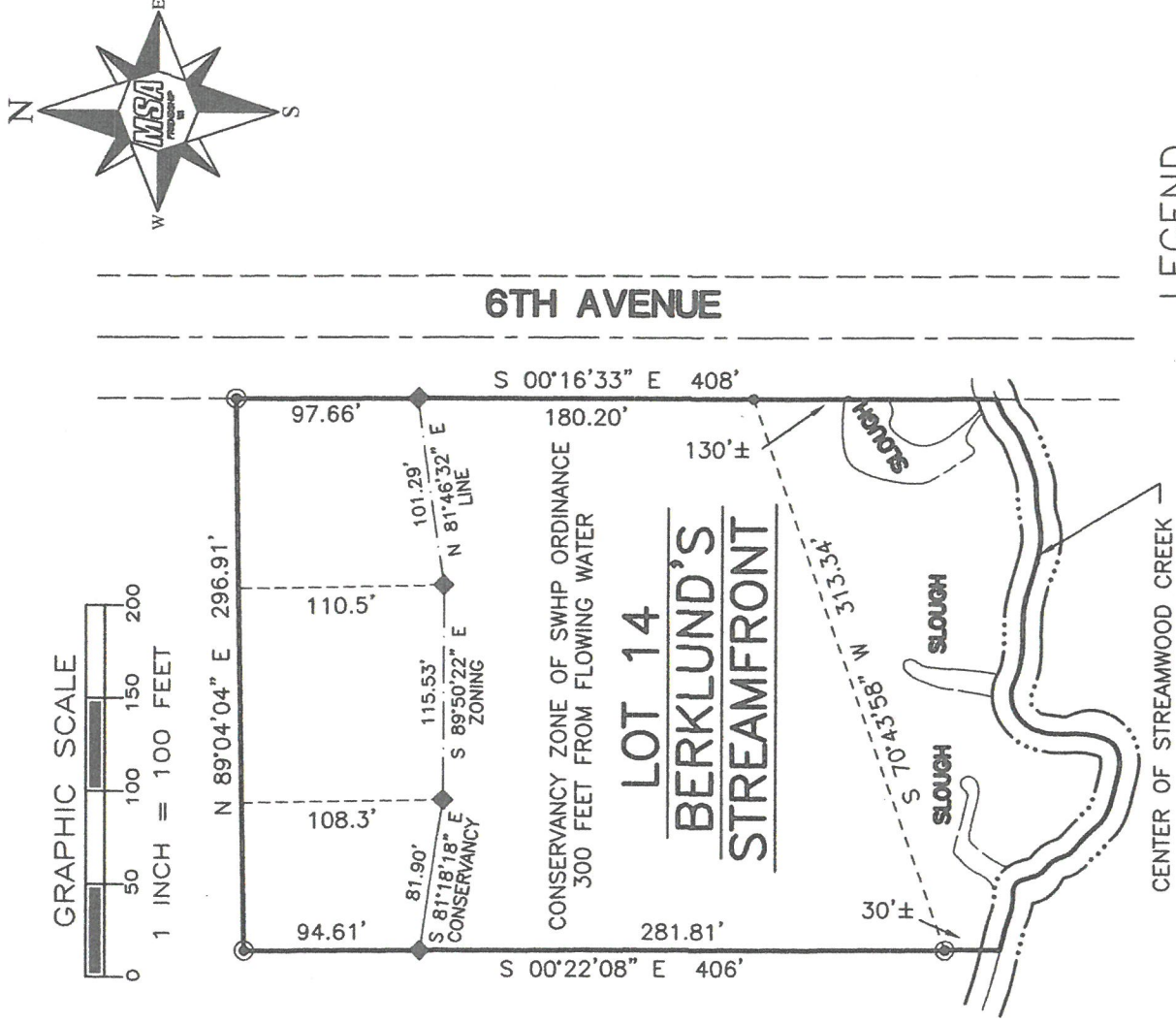

\*SURVEYOR'S SEAL\*

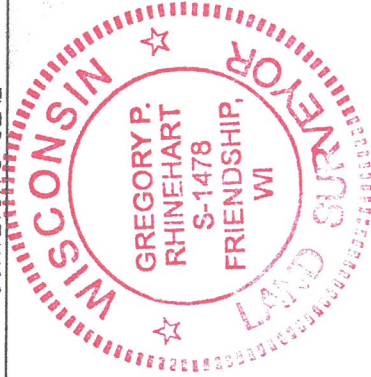

*Gregory P. Rhinehart*  
 MSA PROFESSIONAL SERVICES  
 GREGORY P. RHINEHART, PROFESSIONAL LAND SURVEYOR, S-1478  
 DATE 10/31/2017

NOTE: IF THE SURVEYOR'S SEAL AT LEFT IS NOT RED IN COLOR, THE SURVEY  
 IS A COPY AND SHOULD BE ASSUMED TO CONTAIN UNAUTHORIZED ALTERATIONS.  
 THE CERTIFICATION CONTAINED ON THIS DOCUMENT SHALL NOT APPLY TO COPIES.

PS506190741001