

# PLAT OF SURVEY

- ⊕ = EXISTING GOVERNMENT CORNER MONUMENT OF RECORD
- = EXISTING IRON MONUMENT
- = 3/4" x 24" REBARS SET
- = PK NAILS SET
- ( ) = DATA OF RECORD

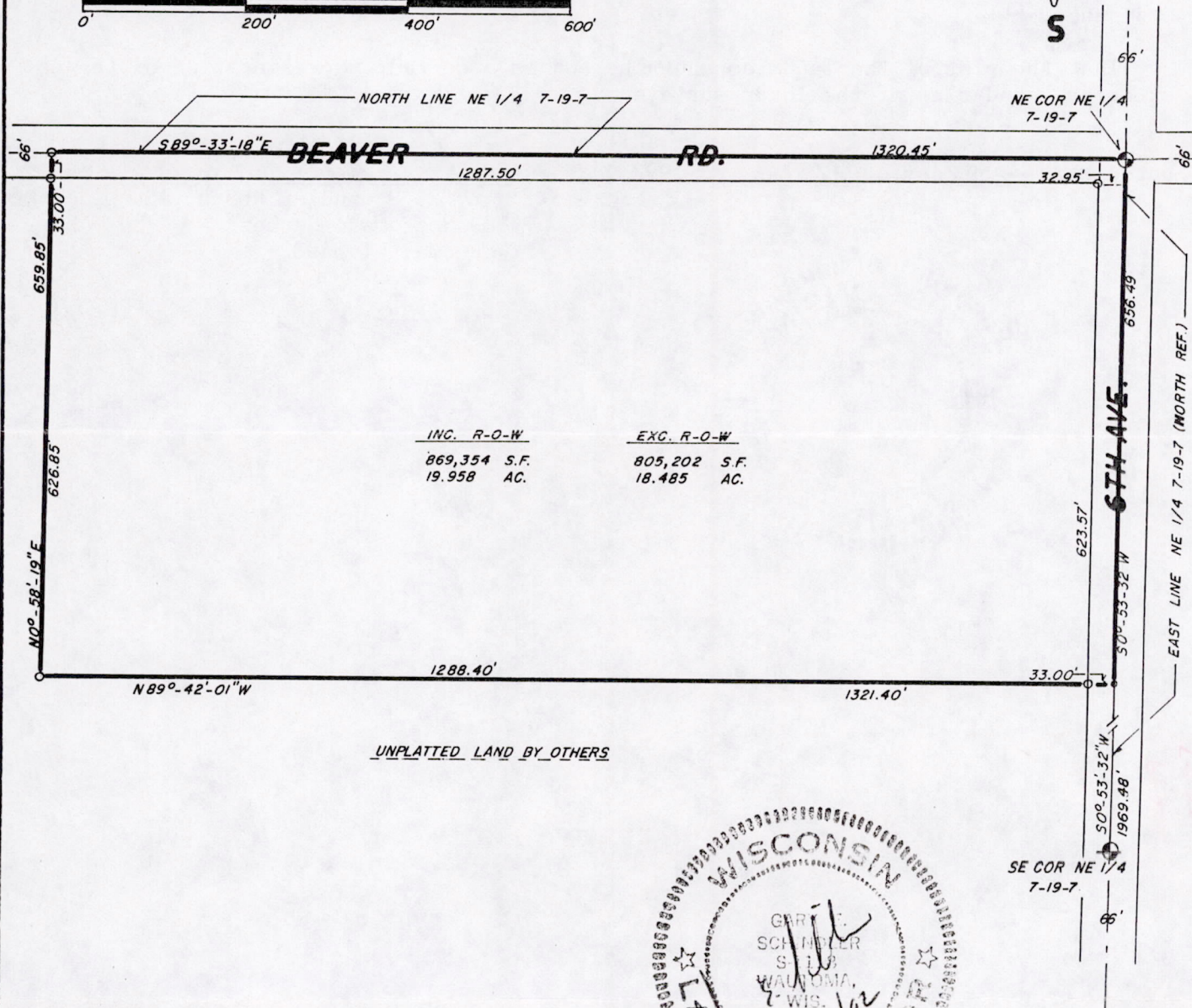
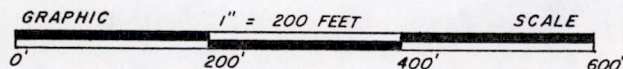
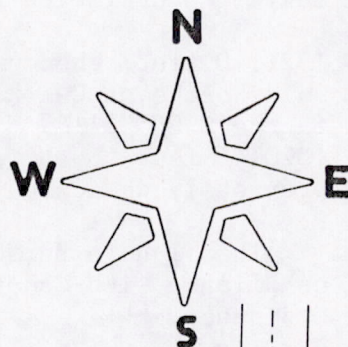

## SURVEYORS CERTIFICATE

I, Gary E. Schindler, registered Wisconsin land surveyor, hereby certify:

That, under the direction of Mike Dricken of 7350 Tower Drive, West Bend, Wisconsin, I have surveyed and mapped the lands as shown hereon being a survey of the North Half of the Northeast Quarter of the Northeast Quarter of Section 7, T 19 N, R 7 E, Town of Colburn, Adams County, Wisconsin and bounded as follows:

The point of beginning being the Northeast Corner of the Northeast Quarter of said Section 7; thence S 0°53'32" W, along the East Line of said Northeast Quarter, also being the centerline of 6th Avenue, 656.49 feet; thence N 89°42'01" W, along the South Line of the North Half of the Northeast Quarter of said Northeast Quarter,

POS07190711001

SURVEYORS CERTIFICATE continued

1321.40 feet; thence N 0°58'19" E, along the West Line of the Northeast Quarter of said Northeast Quarter, 659.85 feet to the North Line of said Northeast Quarter; thence S 89°33'18" E, along said North Line, also being the centerline of Beaver Road, 1320.45 feet to the point of beginning. Less and excepting therefrom any and all lands previously dedicated as highway right-of-ways (6th Avenue and Beaver Road).

That I have performed said survey according to the official records and in full compliance with Chapter 236 of the Wisconsin Statutes and the Adams County, Subdivision Ordinance.

That the plat of the lands as shown hereon is a correct representation of the exterior boundaries of the lands surveyed.

Dated this 20<sup>th</sup> day of November, 1992

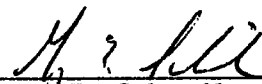
  
\_\_\_\_\_  
Gary E. Schindler RLS #1118  
103 West Main Street  
Wautoma, WI 54982

