

**PLAT OF SURVEY**

FOR RAY GUETSKE, OF THE SE 1/4, SE 1/4, THE SW 1/4, SE 1/4, THE NW 1/4, SE 1/4, THE SE 1/4, SW 1/4, THE NE 1/4, SW 1/4, THE S 1/2, SE 1/4, NW 1/4, AND THE S 1/2, SW 1/4, NW 1/4 OF SECTION 9, AND PART OF THE NE 1/4, NW 1/4 OF SECTION 16; ALL IN TOWNSHIP 19 NORTH, RANGE 7 EAST, TOWN OF COLBURN, ADAMS COUNTY, WISCONSIN.

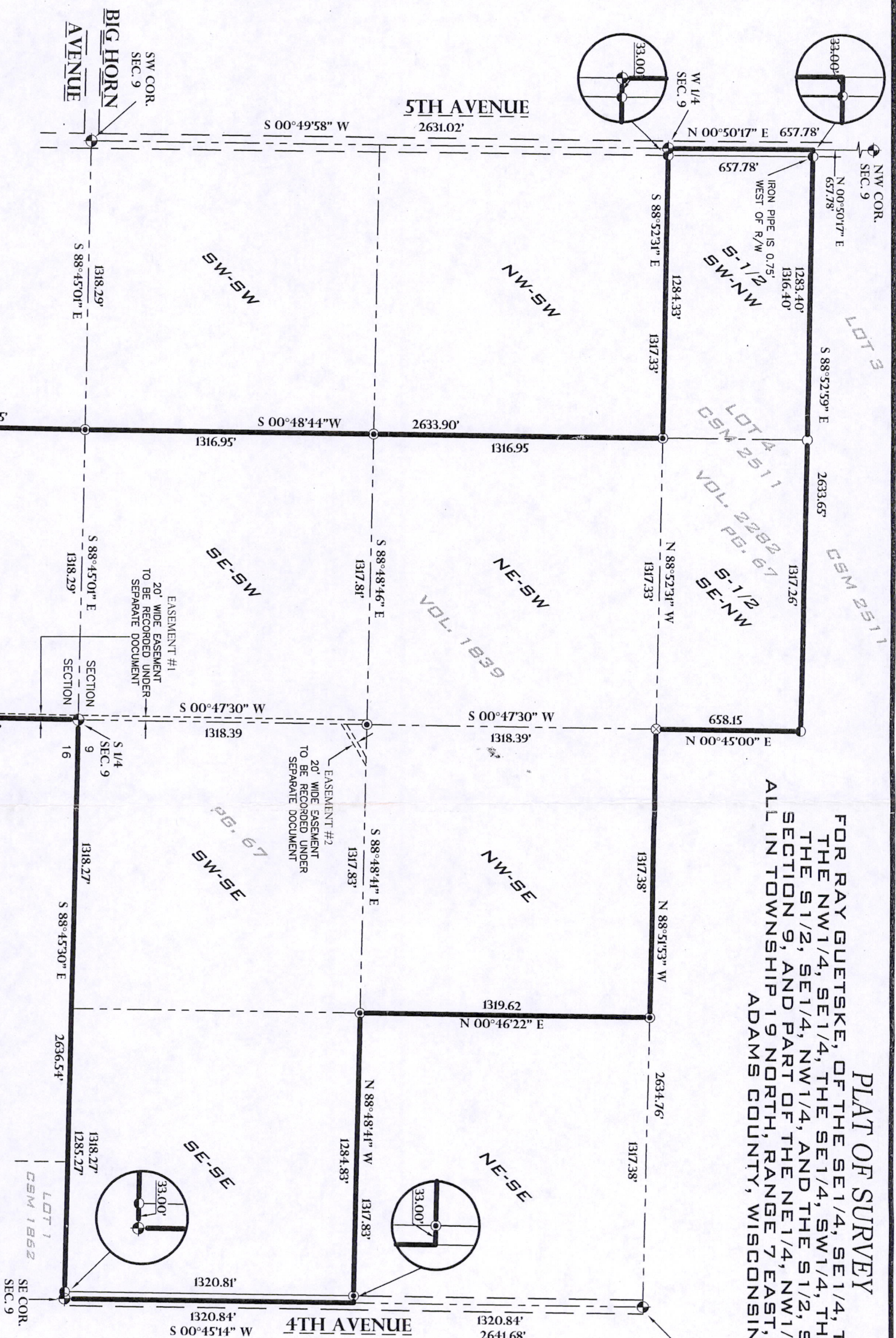

- LEGEND**
- 1" IRON PIPE FOUND
  - ⊗ 2" IRON PIPE W/ ALUMINUM CAP FOUND
  - 2" IRON PIPE FOUND
  - ⊕ HARRISON MONUMENT FOUND
  - ⊙ 1" IRON PIPE SET
  - 3/4" IRON BAR FOUND

**SURVEYOR'S CERTIFICATE**

THE PROPERTY SHOWN AND DESCRIBED HEREON WAS SURVEYED AND MAPPED UNDER MY DIRECTION ACCORDING TO CHAPTER A-17 OF WISCONSIN ADMINISTRATIVE CODE. MINIMUM STANDARDS FOR PROPERTY SURVEYS, THAT SUCH SURVEY IS A CORRECT REPRESENTATION OF THE EXTERIOR BOUNDARIES OF THE LANDS SURVEYED TO THE BEST OF MY KNOWLEDGE AND BELIEF.

Donald J. Buza, S.L.S. NO-2338  
 5/19/06

**EASEMENT #1 LEGAL DESCRIPTION**  
 AN EASEMENT OVER THE EAST 20 FEET OF THE SOUTHEAST 1/4 OF THE SOUTHWEST 1/4 OF SECTION 9 AND THE EAST 20 FEET OF THE NORTHEAST 1/4 OF THE NORTHWEST 1/4 OF SECTION 16 LYING NORTH OF BIG HORN COURT, LOCATED IN TOWNSHIP 19 NORTH, RANGE 7 EAST, TOWN OF COLBURN, ADAMS COUNTY, WISCONSIN.

**EASEMENT #2 LEGAL DESCRIPTION**  
 A 20' WIDE EASEMENT, THE CENTERLINE OF WHICH IS DESCRIBED AS FOLLOWS: COMMENCING AT THE NORTHWEST CORNER OF THE SOUTHWEST 1/4 OF THE SOUTHWEST 1/4 OF SECTION 9; THENCE S 00°47'30" W ALONG THE WEST LINE OF THE SAID SOUTHWEST 1/4 OF THE SOUTHWEST 1/4, 104.00 FEET TO THE POINT OF BEGINNING OF THE ABOVE SAID CENTERLINE; THENCE N 59°00'34" E, 195.28 FEET TO THE NORTH LINE OF THE SAID SOUTHWEST 1/4 OF THE SOUTHWEST 1/4, SAID POINT BEING 186.00 FEET EAST OF THE NORTHWEST CORNER OF THE SAID SOUTHWEST 1/4 OF THE SOUTHWEST 1/4 AND THE END OF THE ABOVE SAID CENTERLINE, LOCATED IN SECTION 19, TOWNSHIP 19 NORTH, RANGE 7 EAST, TOWN OF COLBURN, ADAMS COUNTY, WISCONSIN.

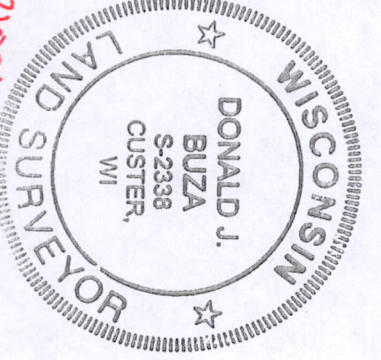

DOC. #423337  
 VOL. 3256, PG. 61  
 CSM #4481

POINT LAND SURVEYING  
 LANDSCAPE ARCHITECTURE  
 1101 BRILOWSKI ROAD, SUITE D  
 STEVENS POINT, WI, 54481  
 (715) 344-9999  
 EGGINNING INC

RAYMOND GUETZKE  
 T19N, R7E, SEC 9 & 16  
 TOWN OF COLBURN  
 ADAMS COUNTY, WISCONSIN

PLAT OF SURVEY

CHECKED	DONALD BUZA
DRAWN	CYRIL HILBERT
DATE	5/19/06
PRODUCT NO.	06277