

PLAT OF SURVEY

FOR RAY GUETZKE, OF THE SE1/4, SE1/4, THE SW1/4, SE1/4, THE NW1/4, SE1/4, SW1/4, THE NE1/4, SW1/4, THE S1/2, SE1/4, NW1/4, AND THE S1/2, SW1/4, NW1/4; ALL IN SECTION 9, TOWNSHIP 19 NORTH, RANGE 7 EAST, TOWN OF COLBURN, ADAMS COUNTY, WISCONSIN.

SURVEYOR'S CERTIFICATE

THE PROPERTY SHOWN AND DESCRIBED HEREON WAS SURVEYED AND MAPPED UNDER MY DIRECTION ACCORDING TO CHAPTER A-17 OF WISCONSIN ADMINISTRATIVE CODE. MINIMUM STANDARDS FOR PROPERTY SURVEYS. THAT SUCH SURVEY IS A CORRECT REPRESENTATION OF THE EXTERIOR BOUNDARIES OF THE LANDS SURVEYED TO THE BEST OF MY KNOWLEDGE AND BELIEF.

Donald J. Buza
DONALD J. BUZA, RLS. NO. 2338

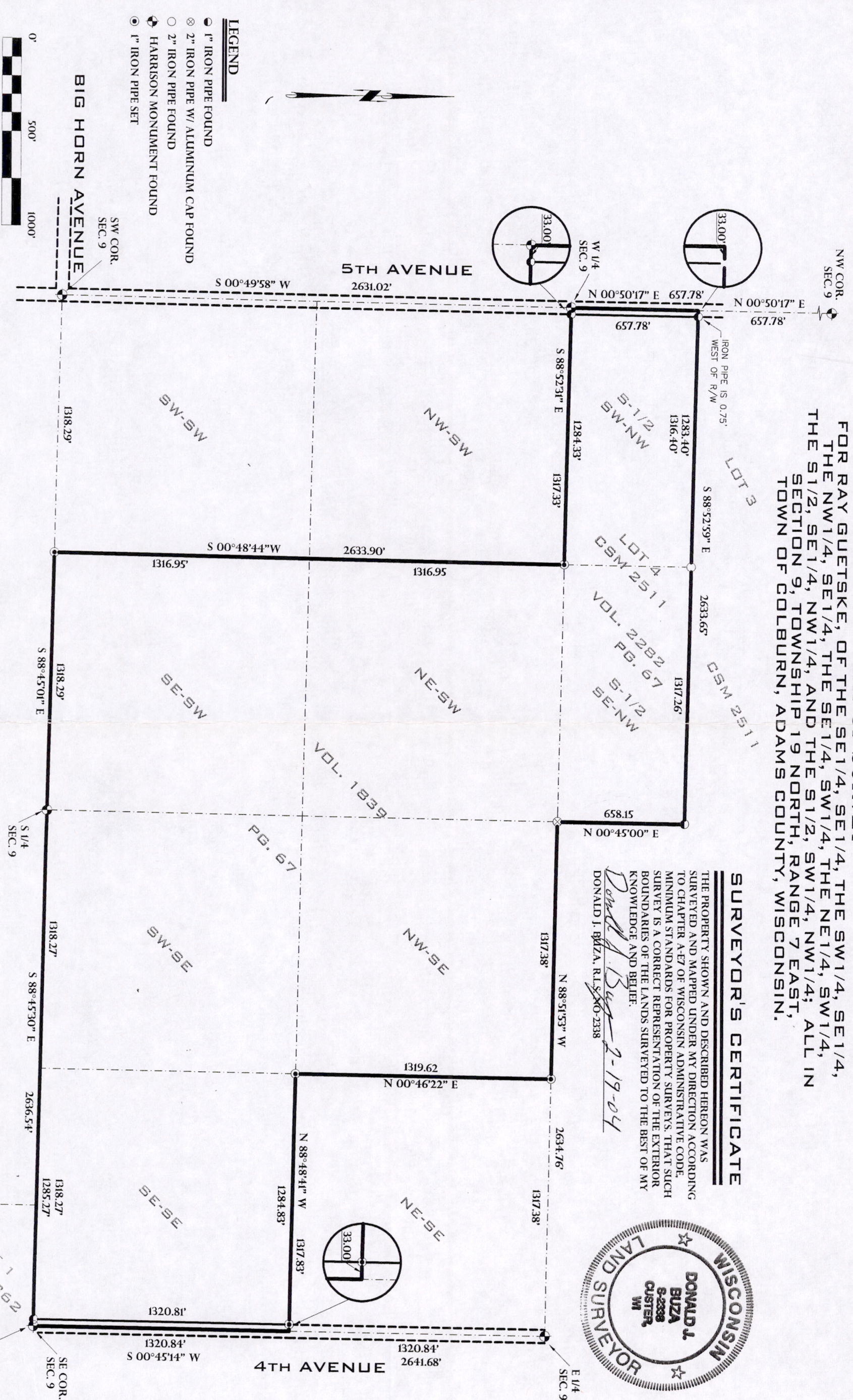
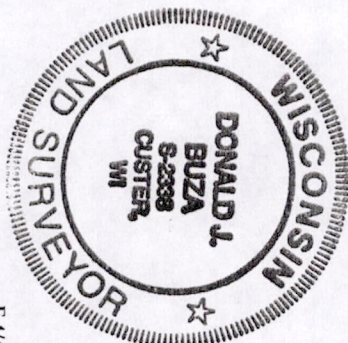

Poso9190721002

<p>POS</p>	<p>LAND SURVEYING LANDSCAPE ARCHITECTURE 1101 BRILOWSKI ROAD, SUITE D STEVENS POINT, WI, 54481 (715) 344-9999</p>	<p>RAYMOND GUETZKE T19N R7E SEC 9 TOWN OF COLBURN ADAMS COUNTY, WISCONSIN</p>	<p>PLAT OF SURVEY</p>	<p>REGISTERED CHECKED: DONALD BUZA DRAWN: THOMAS BRIZZI DATE: 2/1/04 PROJECT NO: 2170</p>
------------	---	---	-----------------------	---