



PROFESSIONAL SERVICES

TRANSPORTATION • MUNICIPAL
DEVELOPMENT • ENVIRONMENTAL

307 Main Street Friendship, WI. 53934-0349
608-339-3808 Fax: 608-339-8078

© MSA PROFESSIONAL SERVICES

PROJECT # 0334624

DRAWN BY JAS

CHECKED BY GPR

SHEET # 1 OF 1

FIELD BOOK # FILE

PAGES # FILE

AMENDED PLAT OF SURVEY

PART OF THE NORTHEAST QUARTER OF THE SOUTHEAST QUARTER
SECTION 9, TOWNSHIP 19 NORTH, RANGE 7 EAST, TOWN OF COLBURN,
ADAMS COUNTY, WISCONSIN.

THE EAST LINE OF THE SE 1/4 OF SECTION 9-19-7
WAS ASSIGNED A BEARING OF S00°00'00"W AS THE
BASIS OF BEARINGS ON THIS MAP.

LEGEND

- ⊕ - HARRISON MONUMENT, FD.
- ⊙ - 3/4" IRON ROD, FOUND
- - 3/4" X 18" IRON ROD,
1.5 #/FT., PLACED

GRAPHIC SCALE

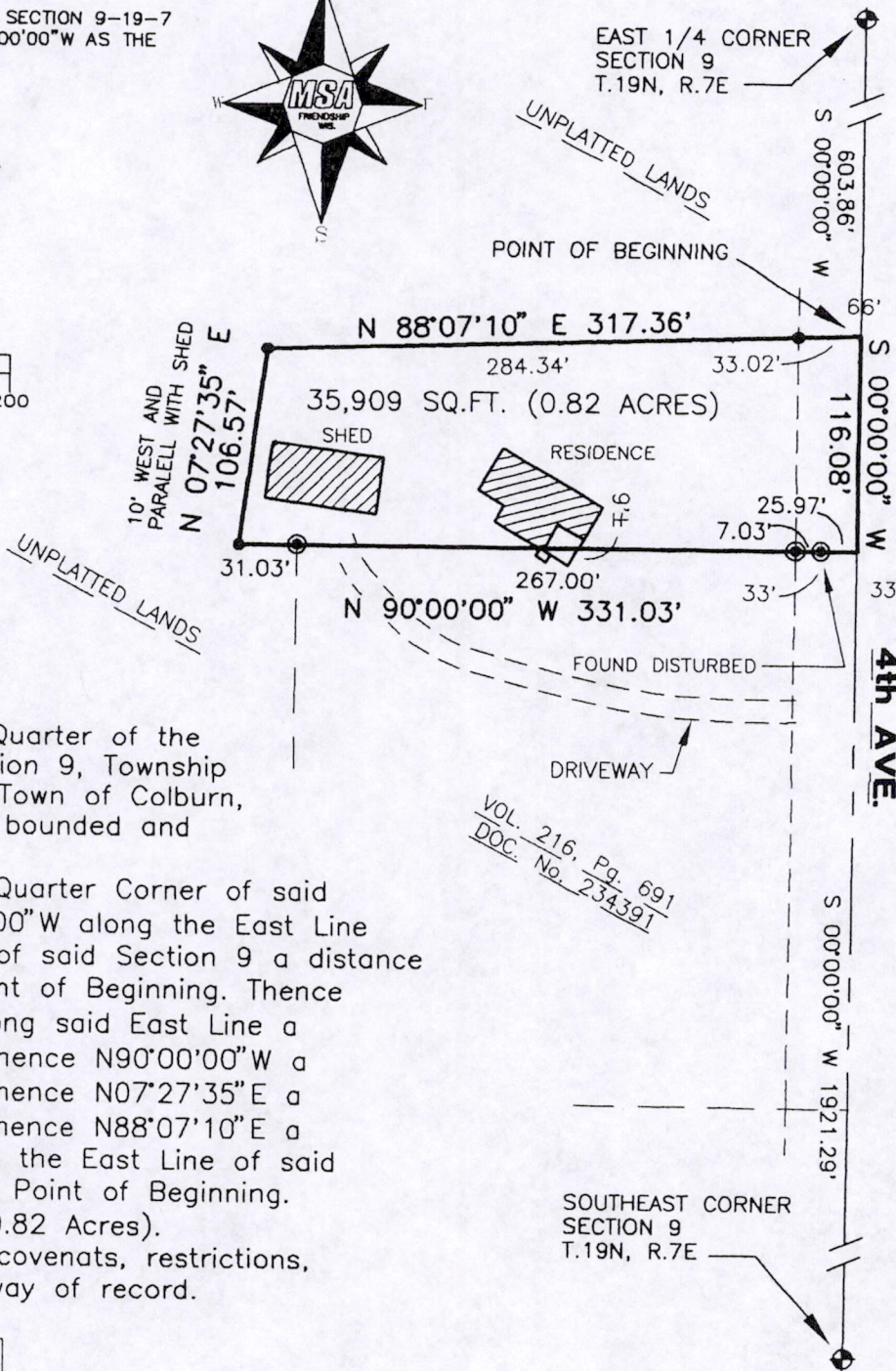
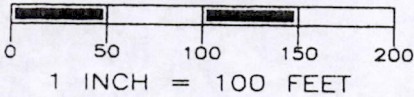

DESCRIPTION:

Part of the Northeast Quarter of the Southeast Quarter of Section 9, Township 19 North, Range 7 East, Town of Colburn, Adams County, Wisconsin, bounded and described as follows:

Commencing at the East Quarter Corner of said Section 9, thence S00°00'00"W along the East Line of the Southeast Quarter of said Section 9 a distance of 603.86 feet to the Point of Beginning. Thence continuing S00°00'00"W along said East Line a distance of 116.08 feet; thence N90°00'00"W a distance of 331.03 feet; thence N07°27'35"E a distance of 106.57 feet; thence N88°07'10"E a distance of 317.36 feet to the East Line of said Southeast Quarter and the Point of Beginning. Containing 35,909 sq.ft. (0.82 Acres).

Subject to any and all covenats, restrictions, easements, and right-of-way of record.

CLIENT:

STEWART DUCKWORTH
P.O. BOX 860
ROSCOE, IL. 61075

SURVEYOR'S SEAL



Gregory P. Rhinehart

11/18/05

MSA PROFESSIONAL SERVICES
GREGORY P. RHINEHART, REGISTERED LAND SURVEYOR, S-1478

DATE

NOTE: IF THE SURVEYOR'S SEAL AT LEFT IS NOT RED IN COLOR, THE SURVEY IS A COPY AND SHOULD BE ASSUMED TO CONTAIN UNAUTHORIZED ALTERATIONS. THE CERTIFICATION CONTAINED ON THIS DOCUMENT SHALL NOT APPLY TO COPIES.

POS0919074001