

CHECKED: SCOTT GROHOLSKI  
DRAWN: TRAVIS PLANTICO  
DATE: 10-22-08  
PROJECT NO.: 08.823

PLAT OF SURVEY

HEARTLAND FARMS  
CRANBERRY BOG DEVELOPMENT  
TOWN OF COLBURN  
ADAMS COUNTY, WISCONSIN

LAND SURVEYING  
LANDSCAPE ARCHITECTURE  
ENGINEERING  
5709 WINDY DRIVE, SUITE D  
STEVENS POINT, WI 54481  
1(715)344-9999  
BEGINNING INC.

POINT OF BEGINNING  
RECEIVED  
NOV 23 2008  
COUNTY CLERK  
ADAMS COUNTY, WISCONSIN

TOPO

BIG DEER ACRES (UNRECORDED)

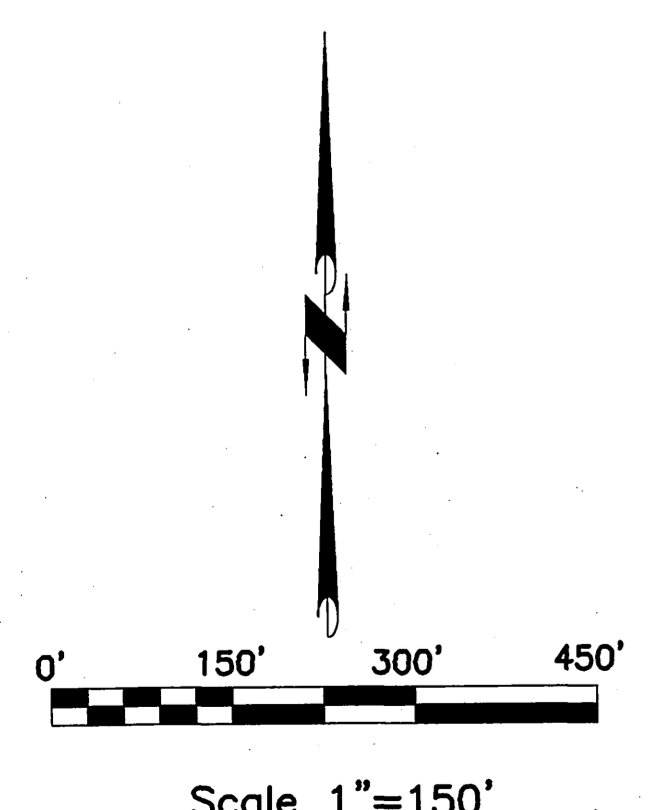
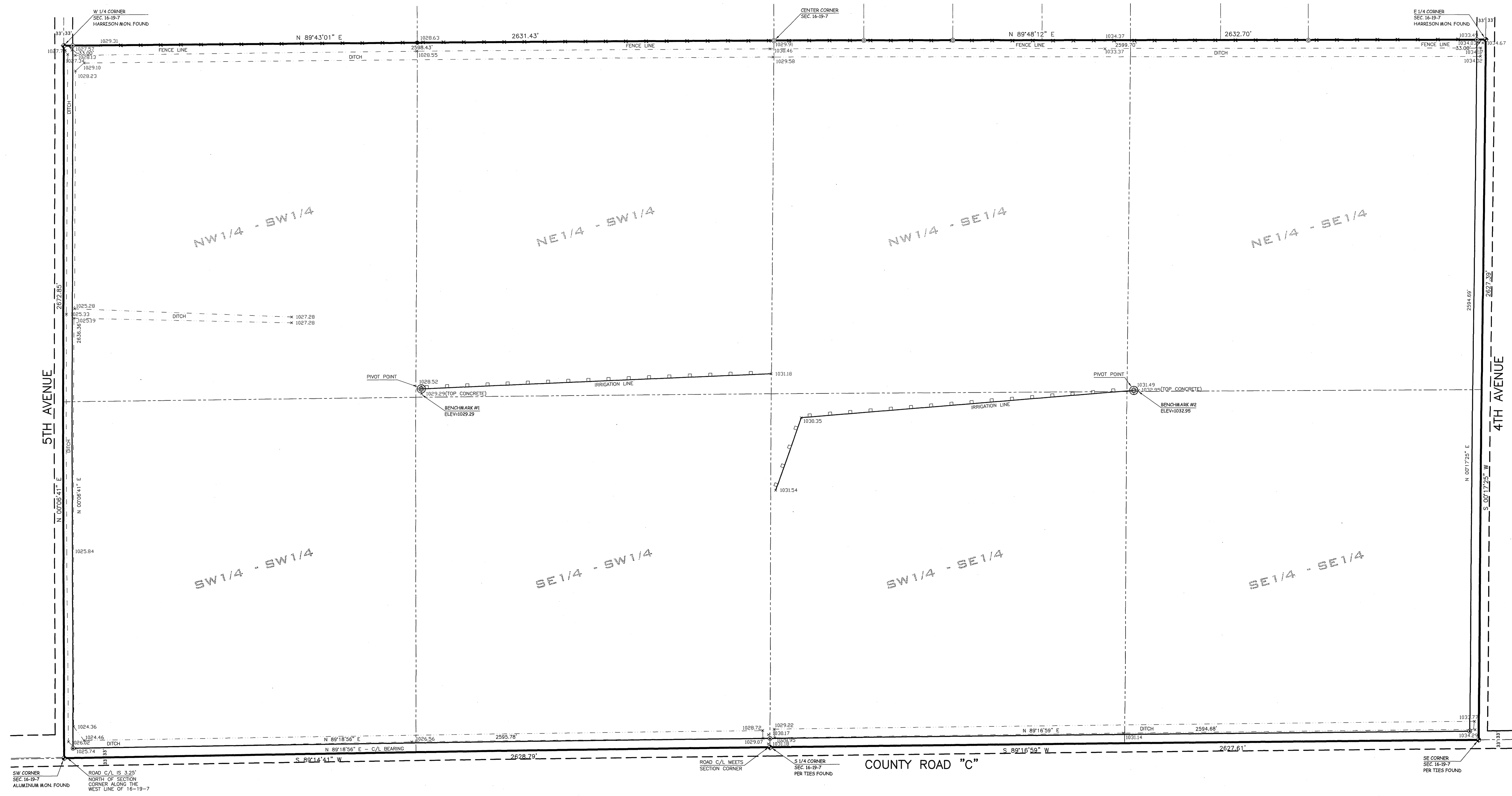

**LEGEND**  
These standard symbols will be found in the drawing:  
● 3/4" O.D. IRON BAR FOUND  
⊙ 1" I.D. X 18" IRON PIPE SET WEIGHING 1.68 LBS./LIN. FT.  
⊙ 1 1/4" I.D. IRON PIPE FOUND

**BENCH MARK**  
ELEVATIONS ARE REFERENCED TO NATIONAL GEODETIC SURVEY MONUMENTS FOUND.  
BENCHMARK #1  
SPRAY PAINT DOT ON TOP OF CONCRETE SLAB AT THE PIVOT POINT OF IRRIGATION SYSTEM IN THE CENTER OF THE SOUTHWEST 1/4 OF SECTION 16, TOWNSHIP 19 NORTH, RANGE 7 EAST.  
ELEVATION = 1029.29  
BENCHMARK #2  
SPRAY PAINT DOT ON TOP OF CONCRETE SLAB AT THE PIVOT POINT OF IRRIGATION SYSTEM IN THE CENTER OF THE SOUTHEAST 1/4 OF SECTION 16, TOWNSHIP 19 NORTH, RANGE 7 EAST.  
ELEVATION = 1032.95

**BASE FOR BEARING**  
IS REFERENCED TO THE ADAMS COUNTY COORDINATE SYSTEM.

**SURVEYOR'S CERTIFICATE**  
THE PROPERTY SHOWN AND DESCRIBED HEREON WAS SURVEYED AND MAPPED UNDER MY DIRECTION ACCORDING TO CHAPTER 46.07 OF WISCONSIN ADMINISTRATIVE CODE. MINIMUM STANDARDS FOR PROPERTY SURVEYS, THAT SUCH SURVEY IS A CORRECT REPRESENTATION OF THE EXTERIOR BOUNDARIES OF THE LAND REFERENCED TO THE BEST OF MY KNOWLEDGE AND BELIEF.  
6-30-08  
SCOTT GROHOLSKI, R.L.S. NO-2281



POINT OF BEGINNING, INC. HOLDS THE RIGHTS TO COPYRIGHT IN AND TO THESE PRINTS, DRAWINGS AND DOCUMENTS. NO REPRODUCTION, COPYING, ALTERATION, MODIFICATION, USAGE, INCORPORATION INTO OTHER DOCUMENTS OR REPRODUCTION OF THE SAME MAY OCCUR WITHOUT THE PRIOR WRITTEN PERMISSION OF POINT OF BEGINNING, INC.  
©2008 POINT OF BEGINNING, INC.

POS16190731001