

FIELD BOOK #	FILE	DRAWN BY	GPR	PROJECT #	R18118000
PAGES #	FILE	CHECKED BY	EJS	SHEET #	1 OF 1



PROFESSIONAL SERVICES
TRANSPORTATION • MUNICIPAL
DEVELOPMENT • ENVIRONMENTAL

CLIENT:

ANDREW BISSWURM
1164 MAJESTICE VIEW LANE
OCONOMOWOC, WI 53066

PLAT OF SURVEY

LOT 2, ADAMS COUNTY CERTIFIED SURVEY MAP 2530,
LOCATED IN THE NORTHEAST QUARTER OF THE NORTHEAST QUARTER
SECTION 17 TOWNSHIP 19 NORTH, RANGE 7 EAST, TOWN OF COLBURN,
ADAMS COUNTY, WISCONSIN.

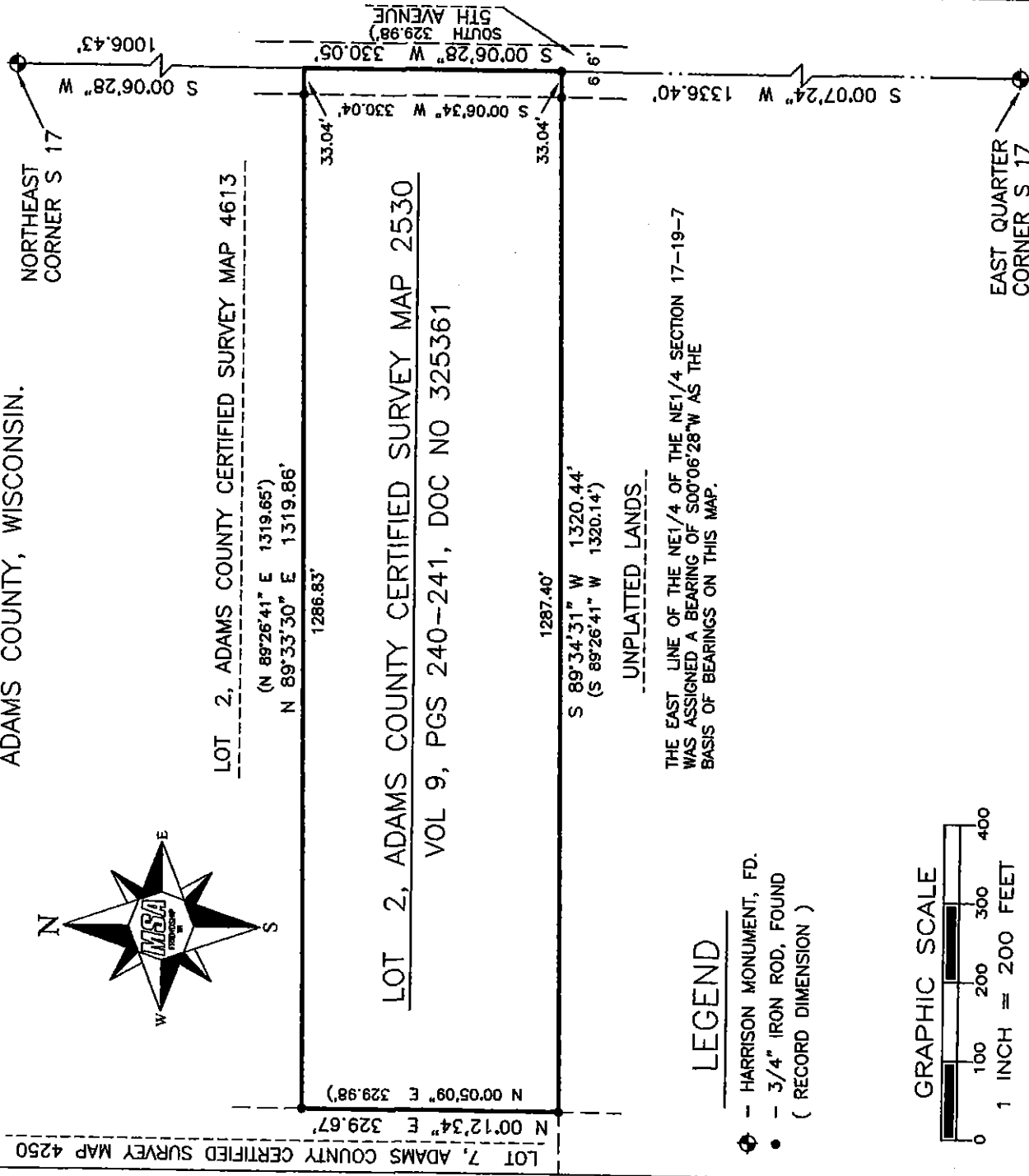
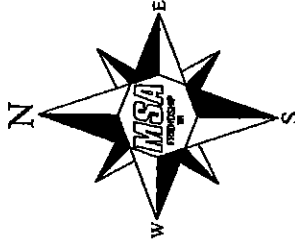

LOT 2, ADAMS COUNTY CERTIFIED SURVEY MAP 4613

(N 89°26'41" E 1319.65')
(N 89°33'30" E 1319.86')

LOT 2, ADAMS COUNTY CERTIFIED SURVEY MAP 2530

VOL 9, PGS 240-241, DOC NO 325361

UNPLATTED LANDS

S 89°34'31" W 1320.44'
(S 89°26'41" W 1320.14')

THE EAST LINE OF THE NE1/4 OF THE NE1/4 SECTION 17-19-7
WAS ASSIGNED A BEARING OF S00°06'28"W AS THE
BASIS OF BEARINGS ON THIS MAP.

LEGEND

- - HARRISON MONUMENT, FD.
- - 3/4" IRON ROD, FOUND
(RECORD DIMENSION)

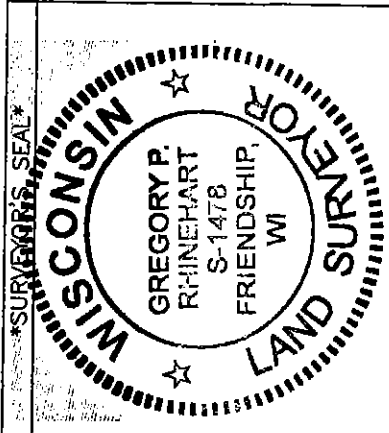

Gregory P. Rhinehart
MSA PROFESSIONAL SERVICES
GREGORY P. RHINEHART, PROFESSIONAL LAND SURVEYOR, S-1478
DATE 8/25/2016

NOTE: IF THE SURVEYOR'S SEAL AT LEFT IS NOT RED IN COLOR, THE SURVEY IS A COPY AND SHOULD BE ASSUMED TO CONTAIN UNAUTHORIZED ALTERATIONS. THE CERTIFICATION CONTAINED ON THIS DOCUMENT SHALL NOT APPLY TO COPIES.

Pos17190711002