

THE FRACTIONAL NORTHWEST QUARTER OF THE NORTHWEST QUARTER, THE NORTHEAST QUARTER OF THE NORTHWEST QUARTER, THE FRACTIONAL SOUTHWEST QUARTER OF THE NORTHWEST QUARTER, SOUTHEAST QUARTER OF THE NORTHWEST QUARTER AND THE NORTHWEST QUARTER OF THE NORTHEAST QUARTER ALL IN SECTION 18, TOWNSHIP 19 NORTH, RANGE 7 EAST, TOWN OF COLBURN, ADAMS COUNTY, WISCONSIN.

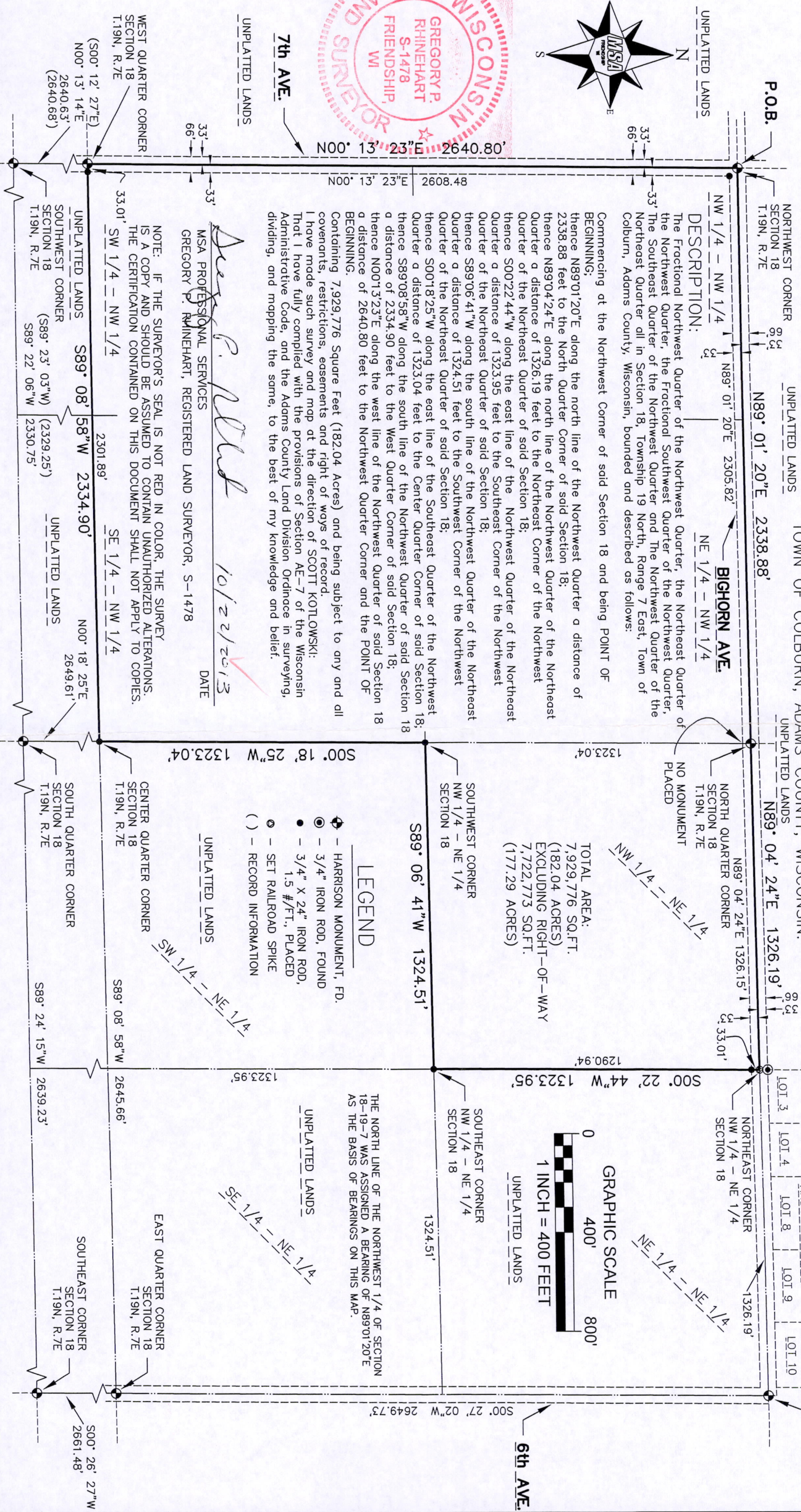
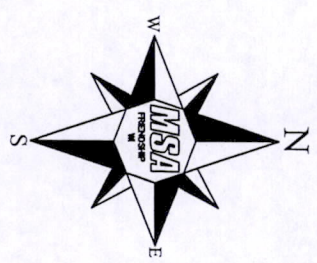

DESCRIPTION:
 The Fractional Northwest Quarter of the Northwest Quarter, the Northeast Quarter of the Northwest Quarter, the Fractional Southwest Quarter of the Northwest Quarter, the Northwest Quarter of the Northwest Quarter and The Northwest Quarter of the Northeast Quarter all in Section 18, Township 19 North, Range 7 East, Town of Colburn, Adams County, Wisconsin, bounded and described as follows:

Commencing at the Northwest Corner of said Section 18 and being POINT OF BEGINNING;
 thence N89°01'20"E along the north line of the Northwest Quarter a distance of 2338.88 feet to the North Quarter Corner of said Section 18;
 thence N89°04'24"E along the north line of the Northwest Quarter of the Northeast Quarter a distance of 1326.19 feet to the Northeast Corner of the Northwest Quarter of the Northeast Quarter of said Section 18;
 thence S00°22'44"W along the east line of the Northwest Quarter of the Northeast Quarter a distance of 1323.95 feet to the Southeast Corner of the Northwest Quarter of the Northeast Quarter of said Section 18;
 thence S89°06'41"W along the south line of the Northwest Quarter of the Northeast Quarter a distance of 1324.51 feet to the Southwest Corner of the Northwest Quarter of the Northeast Quarter of said Section 18;
 thence S00°18'25"W along the east line of the Southeast Quarter of the Northwest Quarter a distance of 1323.04 feet to the Center Quarter Corner of said Section 18;
 thence S89°08'58"W along the south line of the Northwest Quarter of said Section 18 a distance of 2334.90 feet to the West Quarter Corner of said Section 18;
 thence N00°13'23"E along the west line of the Northwest Quarter of said Section 18 a distance of 2640.80 feet to the Northwest Quarter Corner and the POINT OF BEGINNING.
 Containing 7,929,776 Square Feet (182.04 Acres) and being subject to any and all covenants, restrictions, easements and right of ways of record.
 I have made such survey and map at the direction of SCOTT KOTLOWSKI:
 That I have fully complied with the provisions of Section AE-7 of the Wisconsin Administrative Code, and the Adams County Land Division Ordinance in surveying, dividing, and mapping the same, to the best of my knowledge and belief.

Gregory P. Rhinehart
 MSA PROFESSIONAL SERVICES
 GREGORY P. RHINEHART, REGISTERED LAND SURVEYOR, S-1478
 DATE 10/22/2013

NOTE: IF THE SURVEYOR'S SEAL IS NOT RED IN COLOR, THE SURVEY IS A COPY AND SHOULD BE ASSUMED TO CONTAIN UNAUTHORIZED ALTERATIONS. THE CERTIFICATION CONTAINED ON THIS DOCUMENT SHALL NOT APPLY TO COPIES.

TOTAL AREA:
 7,929,776 SQ.FT.
 (182.04 ACRES)
 EXCLUDING RIGHT-OF-WAY
 7,722,773 SQ.FT.
 (177.29 ACRES)

LEGEND

- ⊕ - HARRISON MONUMENT, FD.
- ⊙ - 3/4" IRON ROD, FOUND
- - 3/4" X 24" IRON ROD, 1.5 #/FT., PLACED
- ⊗ - SET RAILROAD SPIKE
- () - RECORD INFORMATION

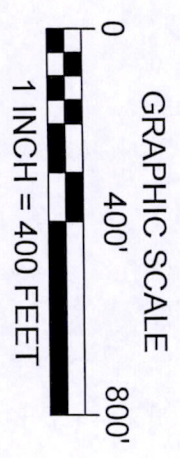

THE NORTH LINE OF THE NORTHWEST 1/4 OF SECTION 18-19-7 WAS ASSIGNED A BEARING OF N89°01'20"E AS THE BASIS OF BEARINGS ON THIS MAP.

PLAT OF SURVEY

Cadd File: P:\projects\1800s\1840s\01849010\CADD\01849010.dwg
 Field Book: FILE
 Drawn by: EJS
 Date: 10/18/2013
 Checked by: GFR
 Scale: 1" = 400'

PREPARED FOR:
 Scott Kotlowski
 1820 Edgewood Ave.
 Friendship, WI, 53934

Project No. 01849010
 Sheet 1 of 1

MSA
 PROFESSIONAL SURVEYING SERVICES
 TRANSPORTATION • MUNICIPAL DEVELOPMENT • ENVIRONMENTAL
 307 Main Street P.O.Box 349 Friendship, WI 53934-0349
 608-339-3808 Fax: 608-339-8078
 © MSA Professional Services, Inc.

PSS 18190711001