

LINE SURVEY

FOR

Keith Redding

The East line of the Fractional SW $\frac{1}{4}$ SW $\frac{1}{4}$,
Section 19, T19N, R7E, Town of Colburn,
Adams County, Wisconsin

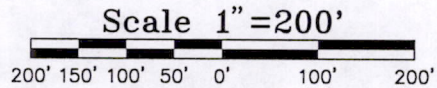
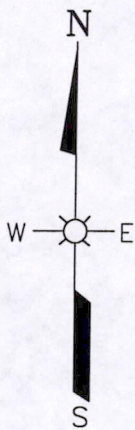
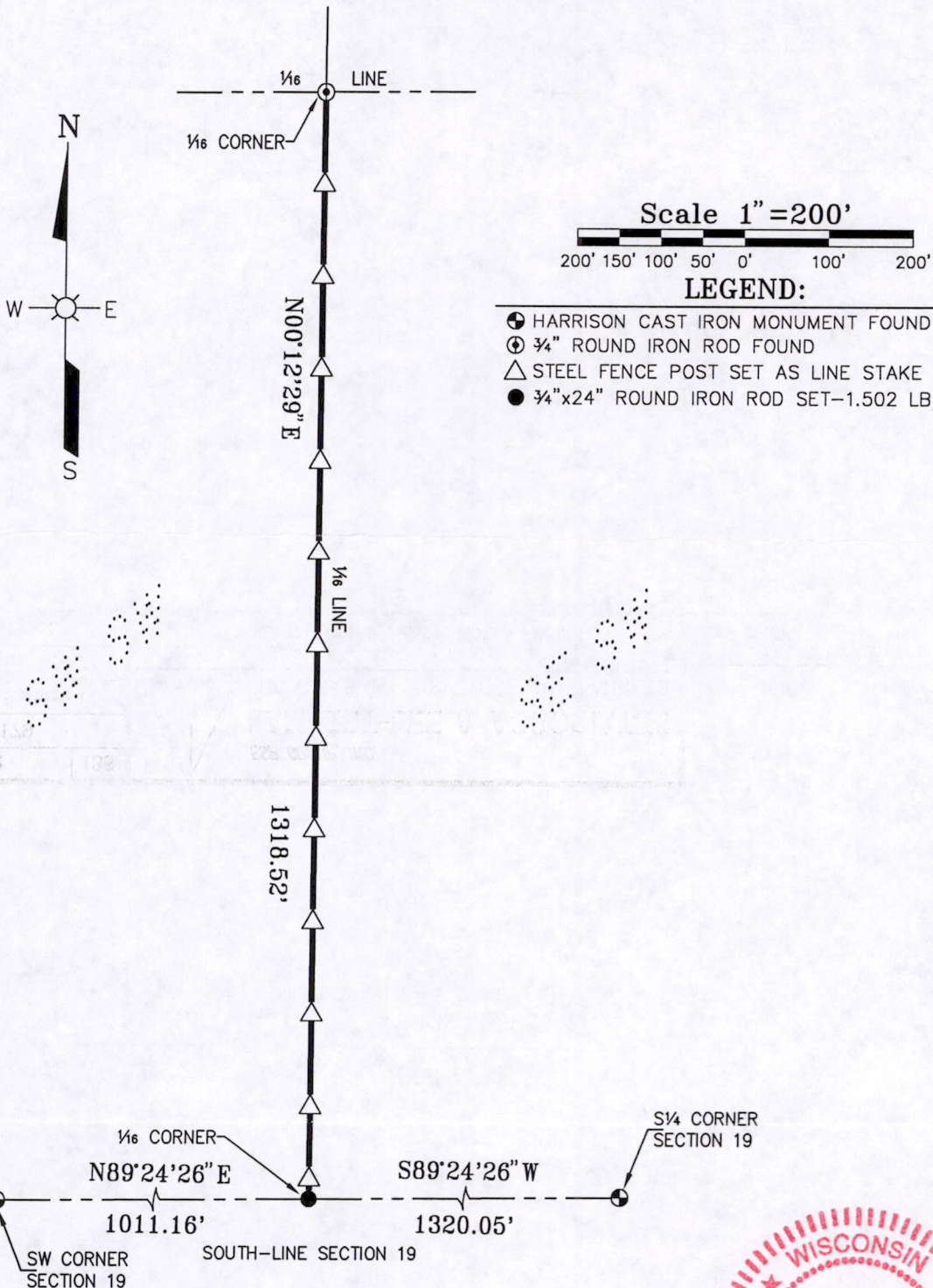

LEGEND:

- ⊕ HARRISON CAST IRON MONUMENT FOUND
- ⊕ 3/4" ROUND IRON ROD FOUND
- △ STEEL FENCE POST SET AS LINE STAKE
- 3/4"x24" ROUND IRON ROD SET-1.502 LB/FT.

Pos 19.90731001



Dwg. No. A-8782	136
Project No. 02-179	
Drawn By: Don Schmoll	
Date: December 13, 2002	
Sheet 1 of 1 Sheet	



ESP GROUP, INC.
LAMPERT-LEE & ASSOCIATES
ENGINEERS • SURVEYORS • PLANNERS
10968 State Hwy. 54 East • Wisconsin Rapids, WI 54494-8718
715-424-3131 or 715-344-0068 • FAX 715-423-8774

Donald J. Schmoll 12-13-02
DONALD J. SCHMOLL DATE
RLS-2608