

SECTION 21
T19N,R7E
Adams Co.

SCALE: 1" = 300'

LEGEND

- = 1 1/4" iron pipe set
- = 2" dia. galvanized iron pipe
- ⊙ = Harrison cast iron monument
- = Harrison cast iron monument found
- ⊗ = Computed corner location only

I, N.L. Viessers R.L.S. 1821 certify that this survey was made by and for the W. D.N.R. and that this map is an accurate representation of the area surveyed to the best of my knowledge and belief.

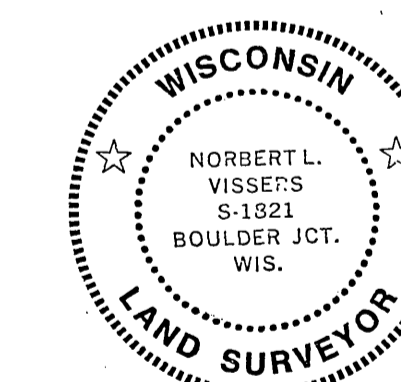

Norbert L. Viessers July 13, 1990

Pos 21190721001

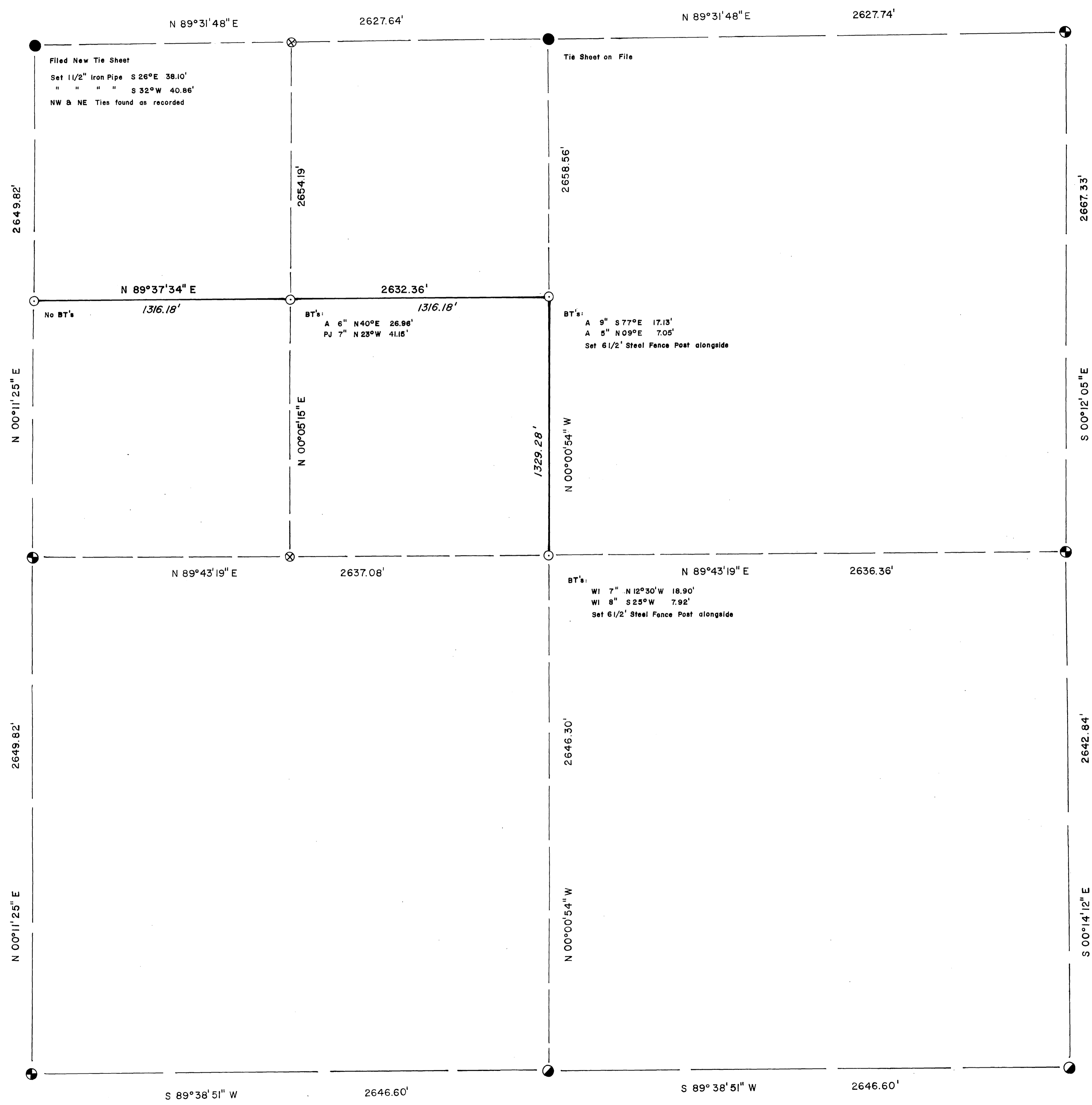

-N-

Bearings Assumed
Based on a bearing of N 89°31'48" E
from NW cor. Sec. 21 to N 1/4 cor. Sec. 21