

LINE SURVEY

A SURVEY OF THE WEST AND SOUTH LINES OF THE S.E. 1/4 OF THE N.E. 1/4 OF SECTION 25, TOWNSHIP 19 NORTH, RANGE 7 EAST, IN THE TOWN OF COLBURN, ADAMS COUNTY, WISCONSIN.

LEGEND

- SET 3/4" x 18" IRON ROD WEIGHING 1.5 LBS. PER LINEAL FOOT.
- FOUND 3/4" IRON ROD

CHECK WITH ADAMS COUNTY ZONING OFFICE FOR ALL SETBACK RESTRICTIONS.

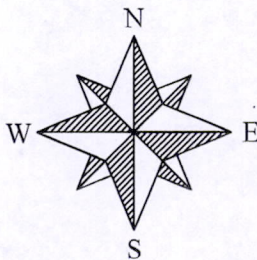

NOTE: CHECK WITH UTILITY COMPANIES FOR EASEMENT RESTRICTIONS, LOCATIONS AND WIDTHS, IF ANY.

BEARINGS ARE REFERENCED TO THE EAST LINE OF THE N.E. 1/4 OF SECTION 25, WHICH IS ASSUMED TO BEAR S 00°08'00" W.

UNPLATTED LANDS BY OTHERS

UNPLATTED LANDS BY OTHERS

NORTH LINE OF THE S.E. 1/4 OF THE N.E. 1/4 OF SECTION 25

SURVEY FOR: THOMAS KULIBERT
1141 1ST AVE.
COLOMA, WI 54930

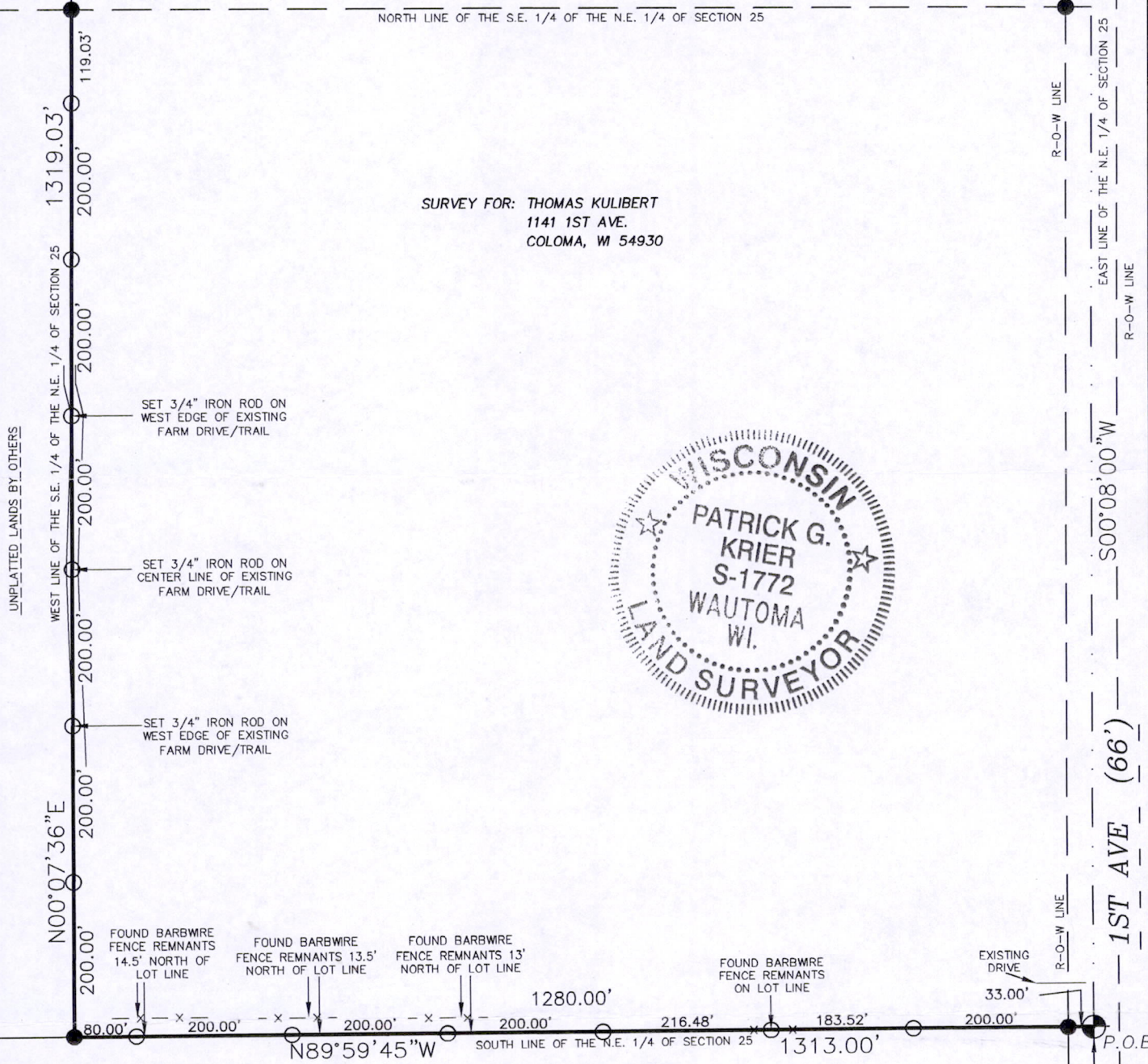
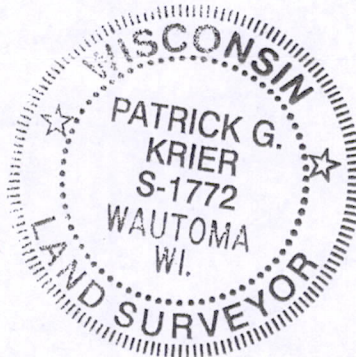

SURVEYOR'S CERTIFICATE:

THE PROPERTY AS SHOWN AND DESCRIBED ON THIS MAP WAS SURVEYED AND MAPPED UNDER MY DIRECTION AND CONTROL ACCORDING TO THE WISCONSIN ADMINISTRATIVE CODE, CHAPTER A-E7 OF MINIMUM STANDARDS FOR PROPERTY SURVEYS AND IS A CORRECT REPRESENTATION OF THE ABOVE DESCRIBED PROPERTY TO THE BEST OF MY KNOWLEDGE AND BELIEF. PARCEL IS SUBJECT TO EASEMENTS AND RESTRICTIONS OF RECORD, IF ANY.

EAST 1/4
SEC. 25-19-7
(HARRISON MON.)

THIS DOCUMENT WAS DRAFTED BY:
KRIER LAND SURVEYING INC.
SCOTT R. ANDERSEN

SHEET 1 OF 1

Patrick G. Krier
PATRICK G. KRIER R.L.S. # 1772

1-15-2012
DATE



Krier
LAND SURVEYING
INC.

PATRICK G. KRIER, R.L.S. 1772
116 WEST MAIN STREET * P.O. BOX 416
WAUTOMA WI * 54982
(920) 787-3500

0' 200' 400' 600'

SCALE: 1" = 200'

JOB NO. 11336
OCTOBER 10, 2011

Pos 25190711003