

FIELD BOOK #	FILE	DRAWN BY	GPR	PROJECT #	R14787000
PAGES #	FILE	CHECKED BY	MAL	SHEET #	1 OF 1



CLIENT:  
 JOAN WILLIAMS  
 953 3RD AVE  
 HANCOCK, WI 54943

**PLAT OF SURVEY**

THE NORTHEAST QUARTER OF THE NORTHWEST QUARTER  
 SECTION 25, TOWNSHIP 19 NORTH, RANGE 7 EAST, TOWN OF COLBURN  
 ADAMS COUNTY, WISCONSIN.

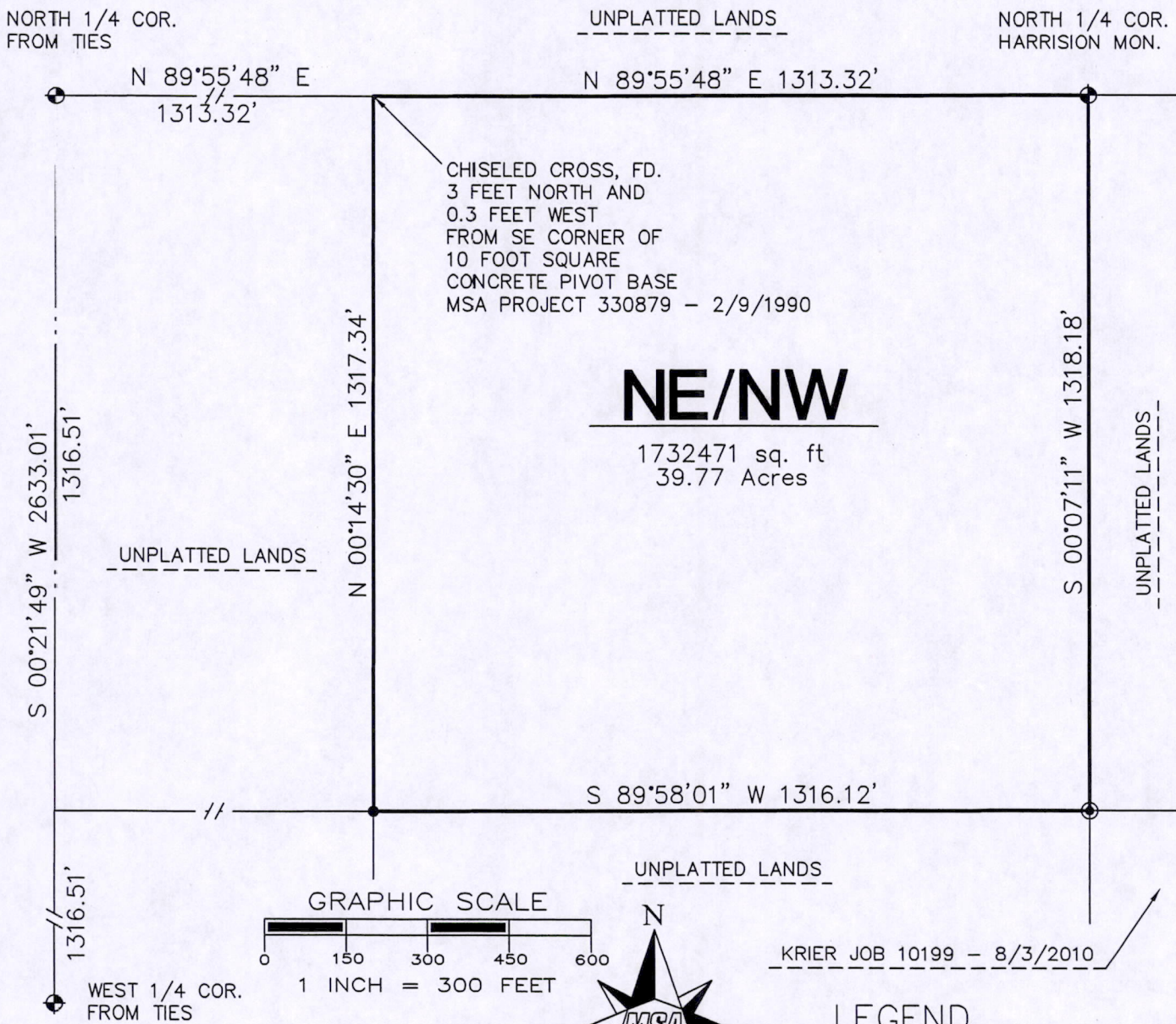

\*SURVEYOR'S SEAL\*



*Gregory P. Rhinehart*

1/30/2013 ✓  
 DATE

MSA PROFESSIONAL SERVICES  
 GREGORY P. RHINEHART, REGISTERED LAND SURVEYOR, S-1478

NOTE: IF THE SURVEYOR'S SEAL AT LEFT IS NOT RED IN COLOR, THE SURVEY IS A COPY AND SHOULD BE ASSUMED TO CONTAIN UNAUTHORIZED ALTERATIONS. THE CERTIFICATION CONTAINED ON THIS DOCUMENT SHALL NOT APPLY TO COPIES.

Pos 25 190721001