

LINE SURVEY

A SURVEY OF THE EAST AND SOUTH LINES OF LOT 1 OF CERTIFIED SURVEY MAP NO. 3248, BEING PART OF THE N.W. 1/4 OF THE S.W. 1/4 OF SECTION 25, TOWNSHIP 19 NORTH, RANGE 7 EAST, IN THE TOWN OF COLBURN, ADAMS COUNTY, WISCONSIN.

LEGEND

- SET 3/4" x 18" IRON ROD WEIGHING 1.5 LBS. PER LINEAL FOOT.
 - FOUND 3/4" IRON ROD
 - () RECORDED AS
- CHECK WITH ADAMS COUNTY ZONING OFFICE FOR ALL SETBACK RESTRICTIONS.

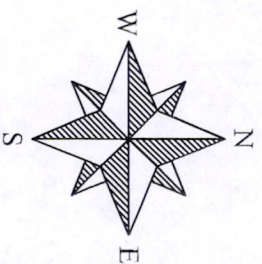

UNPLATTED LANDS BY OTHERS

NORTH LINE OF THE S.W. 1/4 OF SECTION 25

LOT 1

CERTIFIED

SURVEY MAP

NO. 3248

1286.65' (1286.61')

UNPLATTED LANDS BY OTHERS

SEE DETAIL

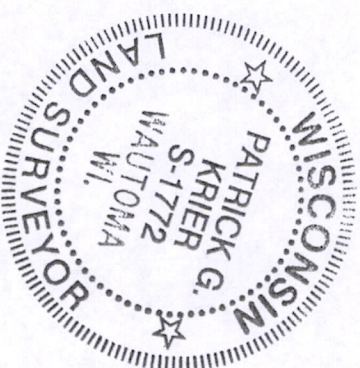

DETAIL

UNPLATTED LANDS BY OTHERS

SCALE 1" = 30'

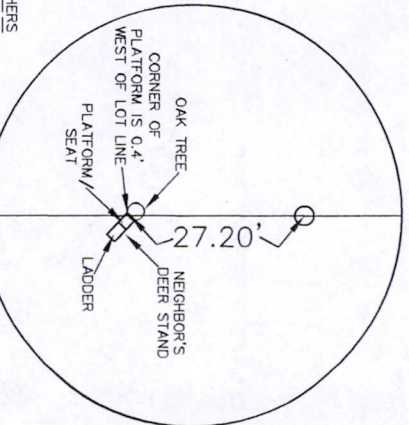

SURVEY FOR: THOMAS KULBERT
1141 1ST AVE.
COLOMA, WI 54930

WEST 1/4
SEC. 25-19-7
(HARRISON MON.)

NOTE: CHECK WITH UTILITY COMPANIES FOR EASEMENT RESTRICTIONS, LOCATIONS AND WIDTHS, IF ANY.

C.T.H. "G" (66')

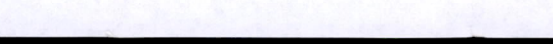
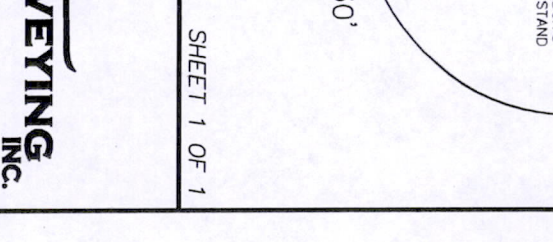
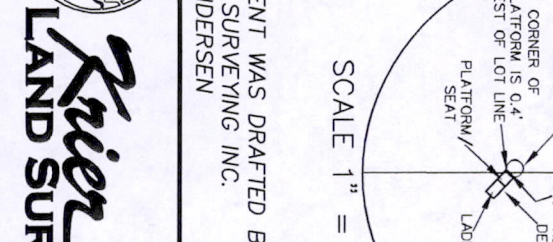
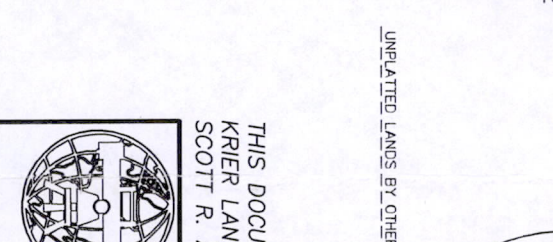
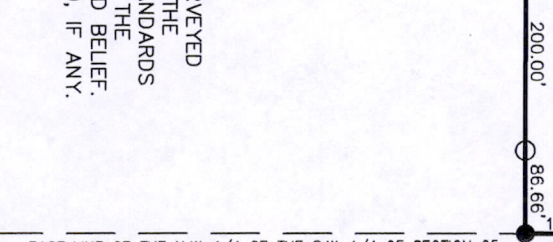
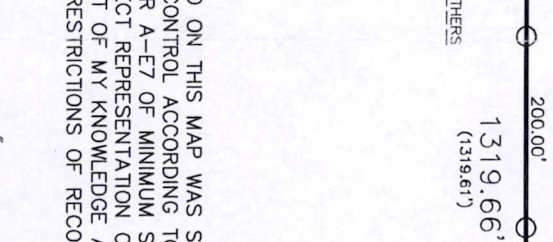
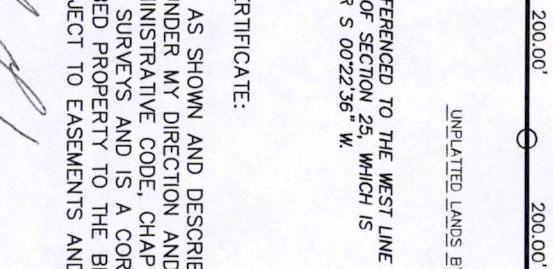
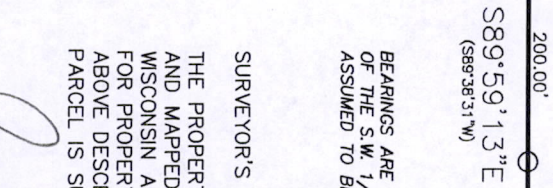
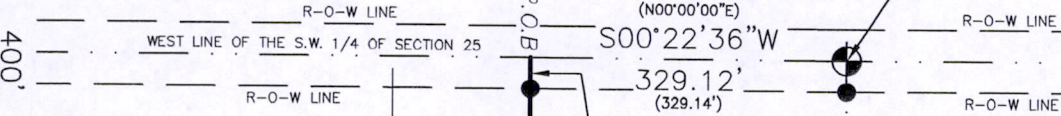

BEARINGS ARE REFERENCED TO THE WEST LINE OF THE S.W. 1/4 OF SECTION 25, WHICH IS ASSUMED TO BEAR S 00°22'36" W.

SURVEYOR'S CERTIFICATE:

THE PROPERTY AS SHOWN AND DESCRIBED ON THIS MAP WAS SURVEYED AND MAPPED UNDER MY DIRECTION AND CONTROL ACCORDING TO THE WISCONSIN ADMINISTRATIVE CODE, CHAPTER A-ET OF MINIMUM STANDARDS FOR PROPERTY SURVEYS AND IS A CORRECT REPRESENTATION OF THE ABOVE DESCRIBED PROPERTY TO THE BEST OF MY KNOWLEDGE AND BELIEF. PARCEL IS SUBJECT TO EASEMENTS AND RESTRICTIONS OF RECORD, IF ANY.

Patrick G. Krier
PATRICK G. KRIER R.L.S. # 1772

DATE 1-15-2012

JOB NO. 11336
OCTOBER 10, 2011

THIS DOCUMENT WAS DRAFTED BY:
KRIER LAND SURVEYING INC.
SCOTT R. ANDERSEN

SHEET 1 OF 1

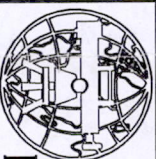

Krier
LAND SURVEYING INC.

PATRICK G. KRIER, R.L.S. 1772
116 WEST MAIN STREET * P.O. BOX 416
WAUTOMA WI * 54982
(920) 787-3500

SCALE: 1" = 200'



PS25190731001