

PROJECT NO. 331720

M.S.A. FILE NO. \_\_\_\_\_

CLIENT: Ted Phillips  
STREET: 730 Central St.  
CITY: Oshkosh, Wisconsin 54901

SHEET 1 OF 1  
SIDE 1 OF 1

**MID-STATE ASSOCIATES INC. BARABOO, WISCONSIN 53913**  
and FRIENDSHIP, WISCONSIN 53934

# PLAT OF SURVEY

LOCATED IN THE NORTHWEST QUARTER OF THE SOUTHWEST QUARTER  
OF SECTION 25, TOWN 19 NORTH, RANGE 7 EAST, TOWN OF COLBURN,  
ADAMS COUNTY, WISCONSIN.

W 1/4 CORNER  
SECTION 25-19-7

SCALE: 1" = 100'

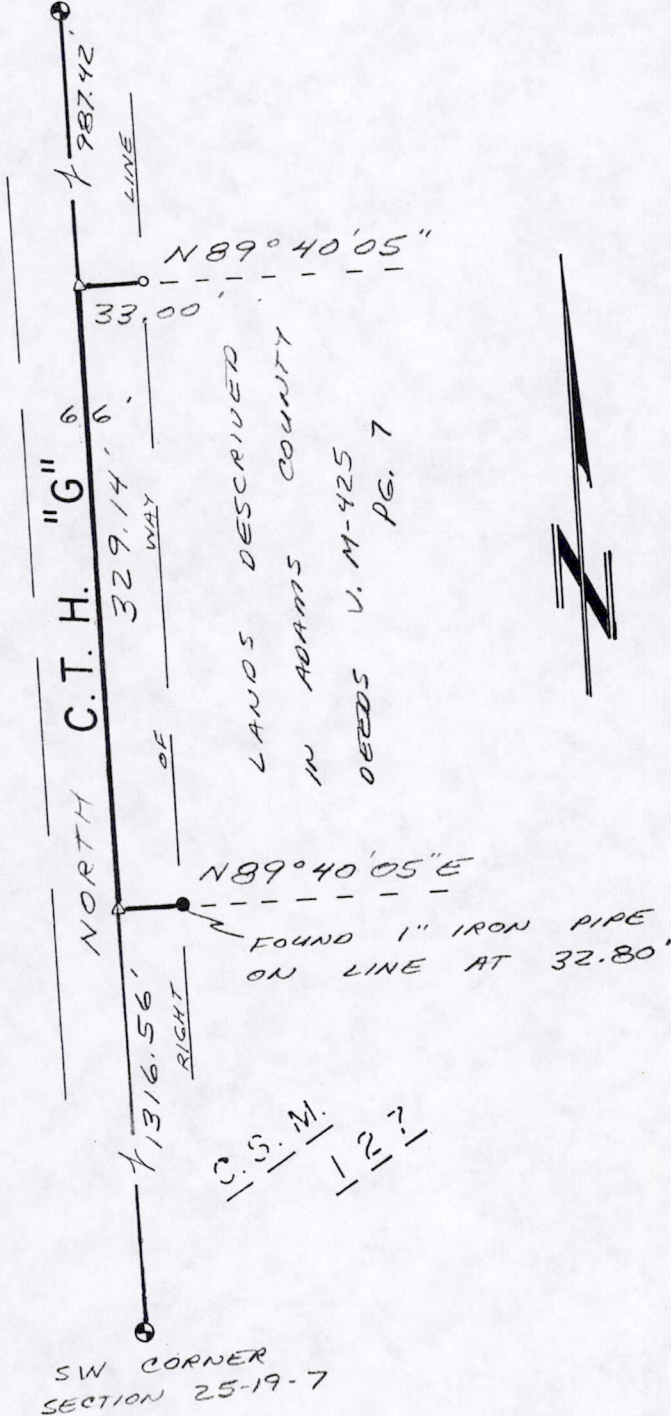

### LEGEND

- ⊕ - Harrison Monument, existing
- - 1" Iron Pipe, existing
- - 3/4" x 24" Iron Rod,  
1.50 lbs/ft, set
- △ - P.K. Nail, set

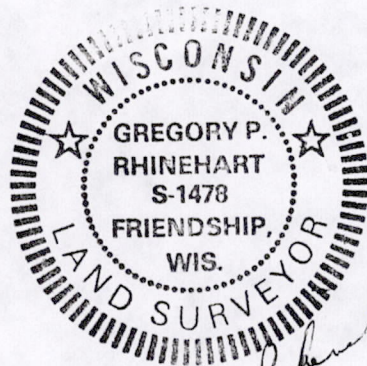

*Gregory P. Rhinehart*  
12-08-93

I, GREGORY RHINEHART, Registered Land Surveyor, hereby certify that I have surveyed and mapped the property shown upon this plat and that the within plat is a true and correct representation of the exterior boundaries of the land surveyed, to the best of my knowledge and belief.

Pos25190731002