

PLAT OF SURVEY

THE SW 1/4 OF THE SE 1/4; THE W 1/2 OF THE SE 1/4 OF THE SE 1/4; ALL IN SECTION 25, T19N, R7E, IN THE TOWN OF COLBURN, ADAMS COUNTY, WISCONSIN.

LEGEND

- Harrison marker found in place
- PK nail found in place
- 1 1/4" x 2 1/4" iron pipe set (WT 1.68#/L.F.)

BEARINGS ARE REFERENCED TO THE SOUTH LINE OF THE SE 1/4 IN SECTION 25 ASSIGNED TO BEAR N 89-41-48 E.

THIS MAPPING IS NOT TO A SCALE.

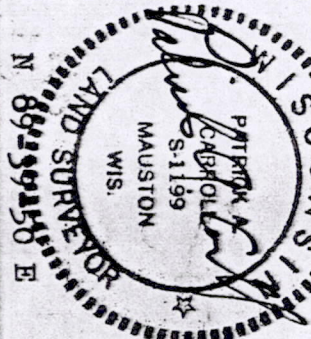

SURVEYOR'S CERTIFICATE
 I, Patrick A. Carroll, Registered Land Surveyor S-1199 for Carroll Surveying of Mauston, Wis., hereby certify:
 That this PLAT OF SURVEY as shown on the face hereon is a true and correct representation of lands owned by DAVID DIETENBERGER to the best of my knowledge and belief, and in compliance with A-E 7 of the Administrative Code of the State of Wisconsin.

LOT 1
 AREA 2,615,090 S.F.
 60.03 ACRES

THIS LINE IS CUTOUT AND FIELD MARKED

THIS LINE IS CUTOUT AND FIELD MARKED

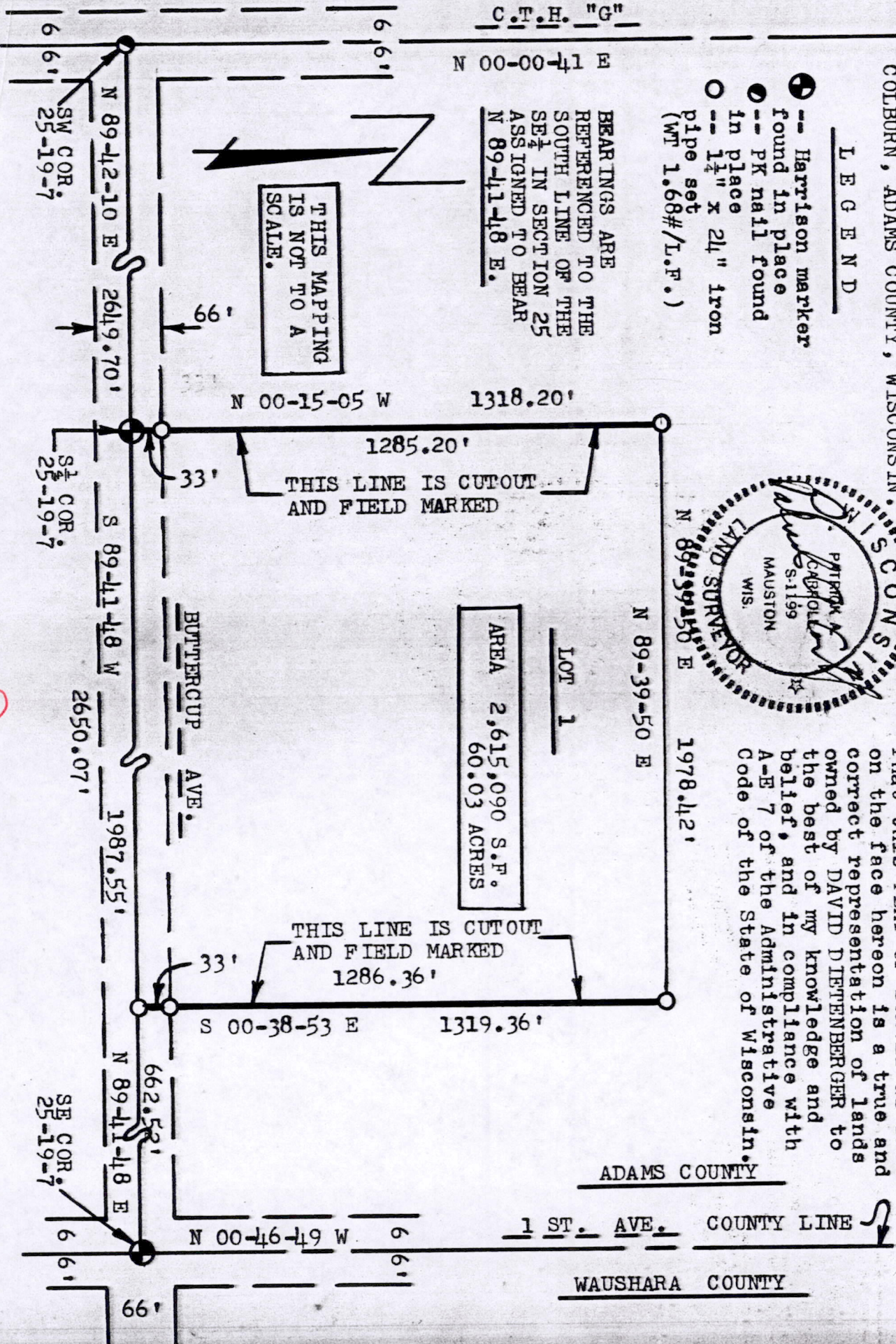

Pos 25190741001