

PLAT OF SURVEY

Located in Section 31, T19N, R7E, Adams County, Wisconsin.

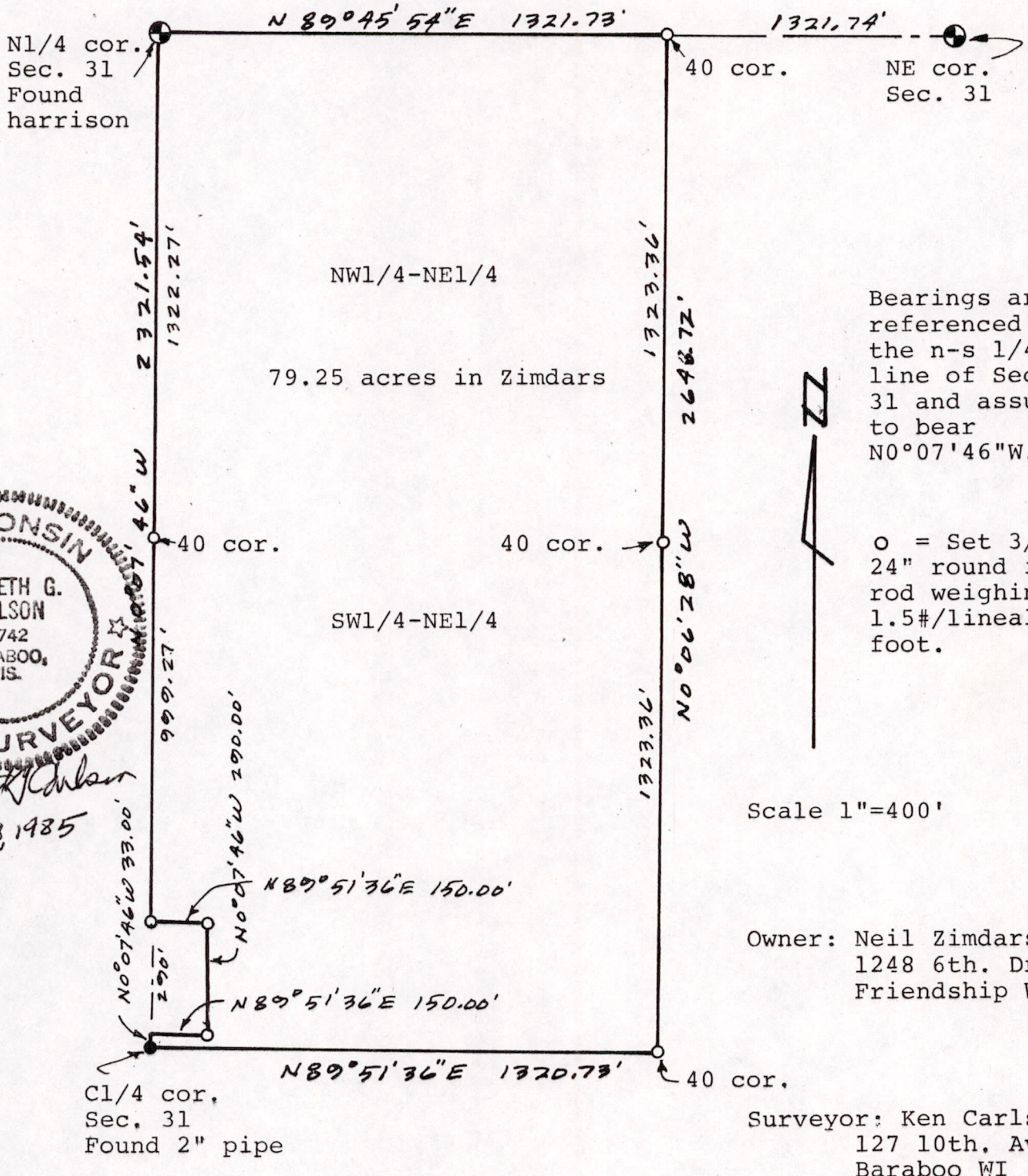

Existing description:

The NW1/4-NEL/4 and SW1/4-NEL/4 Section 31, T19N, R7E, EXCEPTING the following described parcel of land: A part of the SW1/4-NEL/4 described as commencing at a point on the west line of said SW1/4-NEL/4 that is 33 feet north of the southwest corner of said forty; and running thence North on said West line 290 feet to a point; thence running East parallel to the South line of said forty, 150 feet to a point; thence South, parallel to the West line of said forty, 290 feet to a point; thence West, parallel to the South line of said forty, 150 feet to the point of commencement, or to the West line of said forty. ALSO EXCEPTING an easement over and across a 33 foot strip of land lying South of the herein conveyed tract in common with others, to the existing Town Highway, together with right of ingress and egress thereto at all times to grantees and their heirs and assigns.

Surveyors Certificate:

I, Kenneth G. Carlson, registered land surveyor, hereby certify that I have surveyed, staked and mapped the above described parcel and have complied with the provisions of A-E 5 Wis. Adm. Code to the best of my knowledge and belief.

Pos 31907 11001